ASSESSOR'S RECORD MAP LAYOUT

121-11
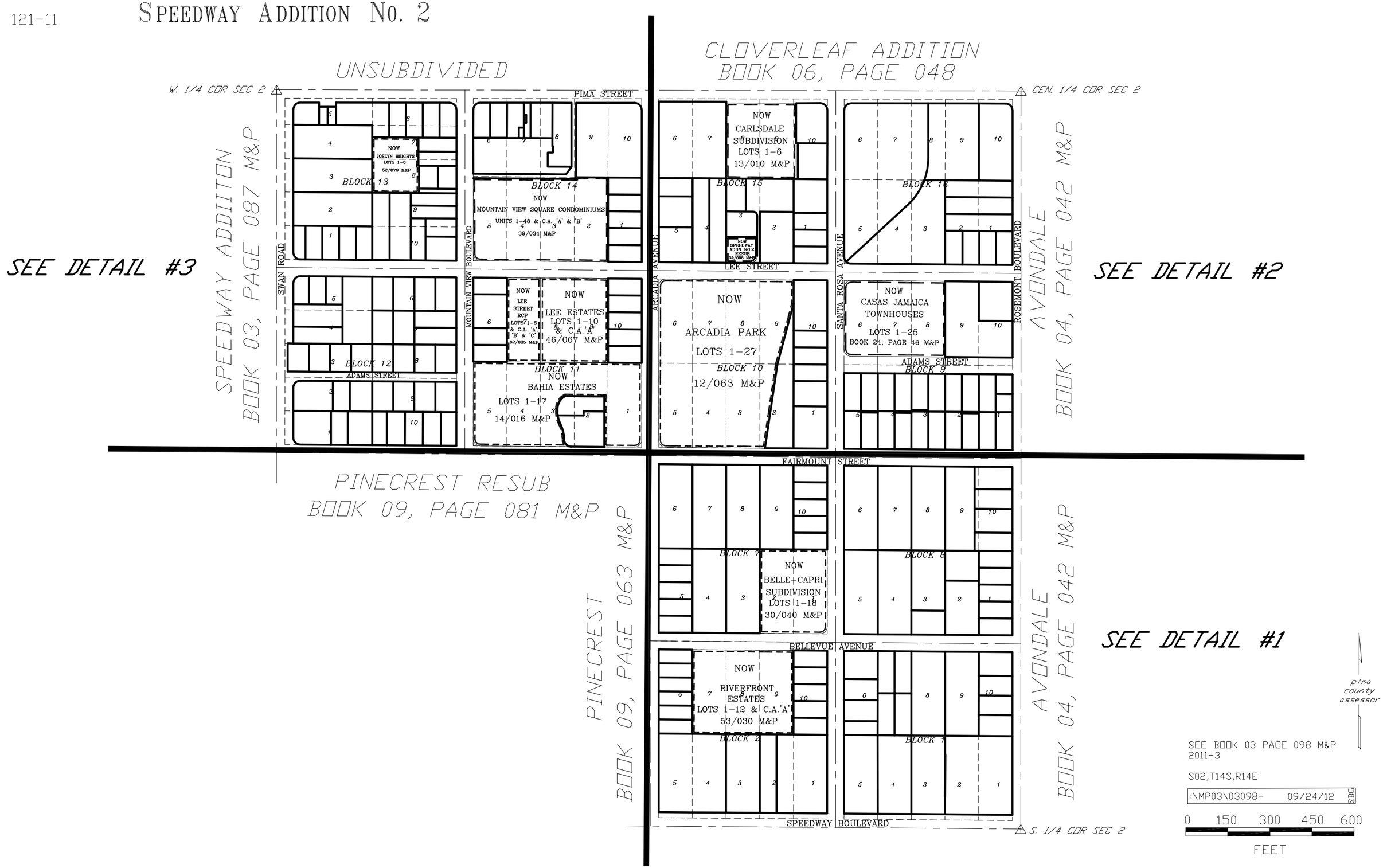
SPEEDWAY ADDITION NO. 2