ASSESSOR'S RECORD MAP

125-09

HUFF ADDITION
LOTS 001-024

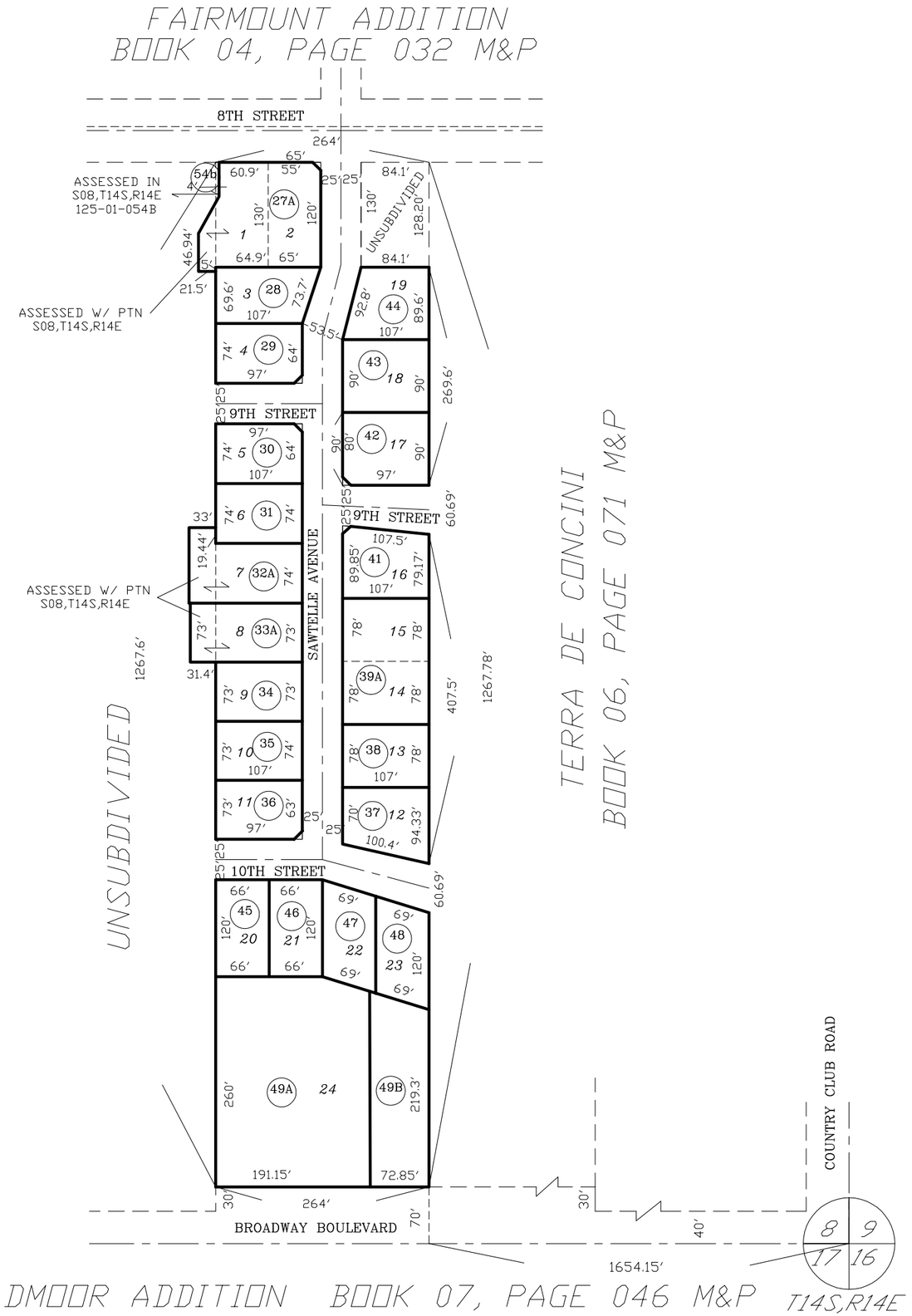

NOTE: STREET INTERSECTION CORNERS CUT OFF IN THIS MANNER

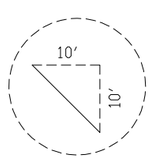

pima county assessor

SEE BOOK 07 PAGE 042 M&P
2006-2

S08,T14S,R14E

:\MP07\07042- 12/18/12 SBG

0 75 150 225 300
FEET

CCS

BROADMOOR ADDITION BOOK 07, PAGE 046 M&P