2010 Property Valuation Listing Instructions

Note: These instructions are provided "as-is" and are geared towards a Windows based computer using Windows XP and Internet Explorer 6. If you have more specific questions on how Zip files work, please consult your computer or software manufacture for further assistance.

Download Zip File

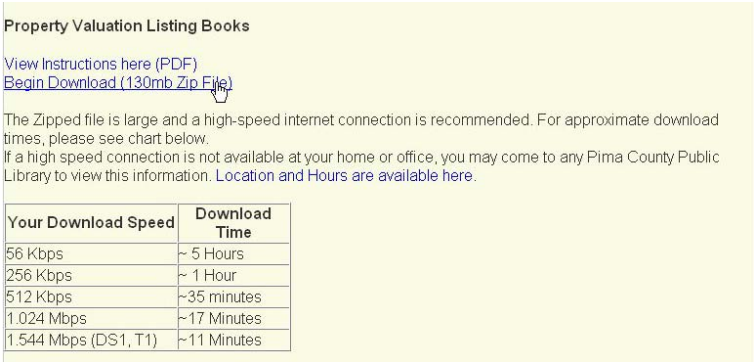

Property Valuation Listing Books

View Instructions here (PDF)
Begin Download (130mb Zip File)

The Zipped file is large and a high-speed internet connection is recommended. For approximate download times, please see chart below.
If a high speed connection is not available at your home or office, you may come to any Pima County Public Library to view this information. Location and Hours are available here.

Your Download Speed	Download Time
56 Kbps	~ 5 Hours
256 Kbps	~ 1 Hour
512 Kbps	~35 minutes
1.024 Mbps	~17 Minutes
1.544 Mbps (DS1, T1)	~11 Minutes

Save the file to your preferred location

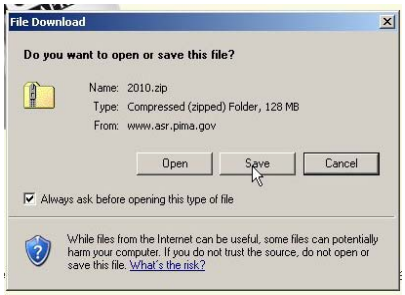

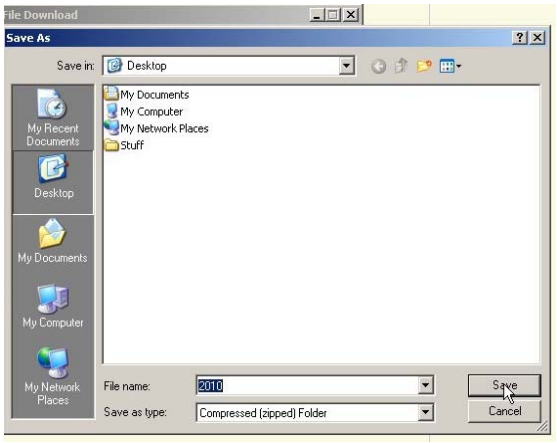

Once download is complete, double click ZIP file

Click “Extract all files”

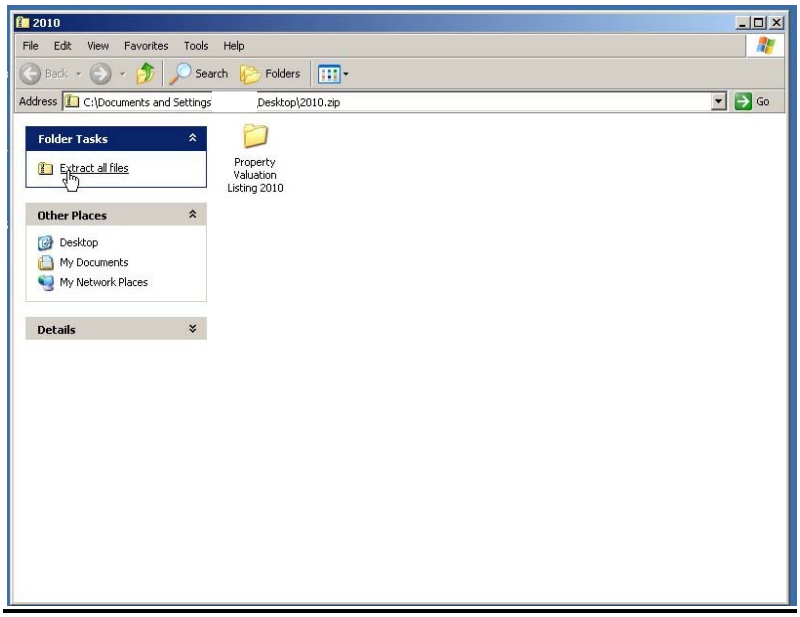

Follow prompts on your Zip-Utility

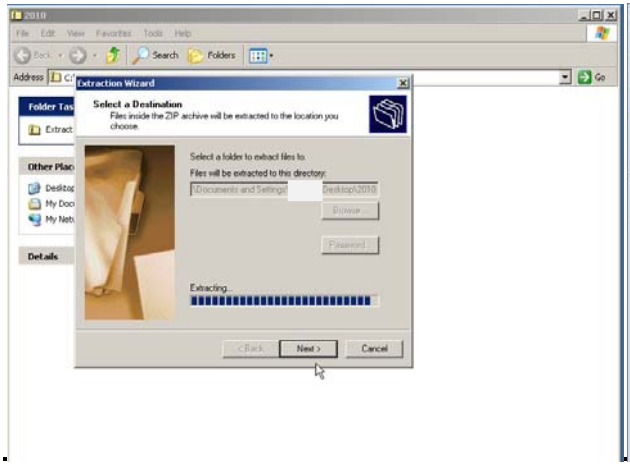

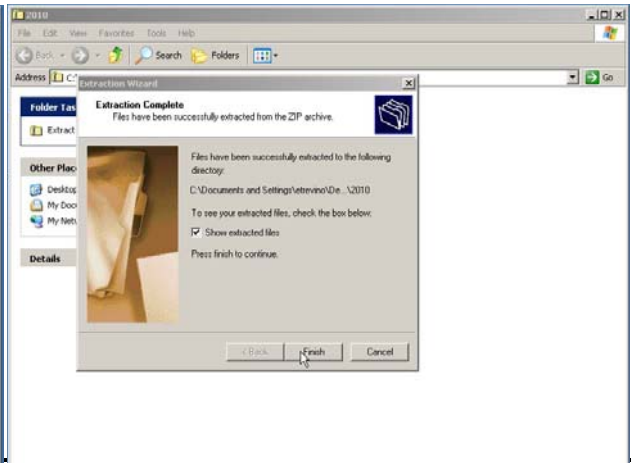

Double Click folder which contains contents you un-zipped

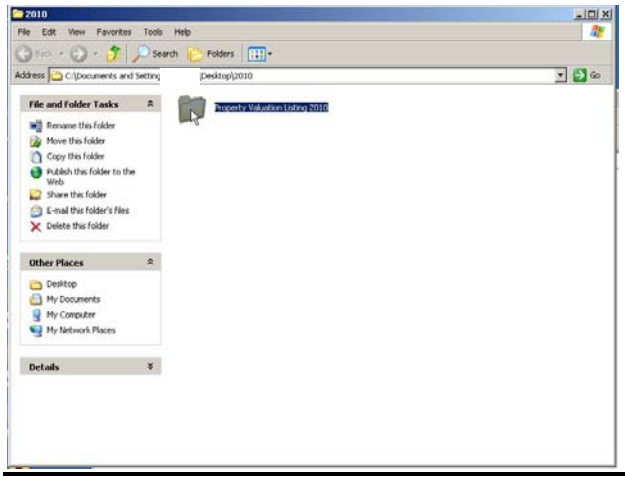

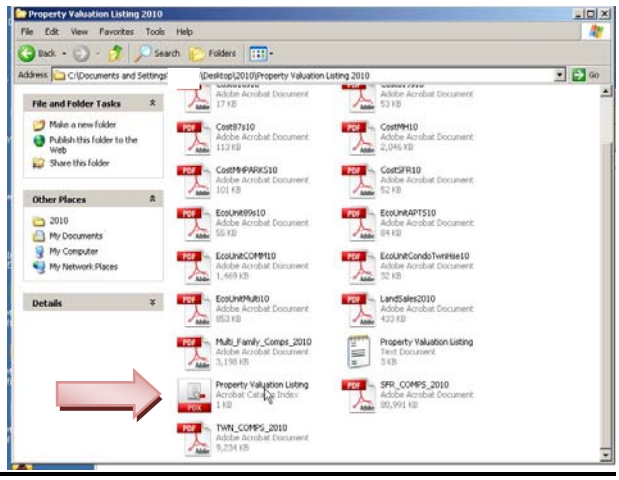

<u>Searching the catalog by Parcel…</u>

Click on the Icon titled **<u>Property Valuation Listing</u>** (denoted by red arrow)

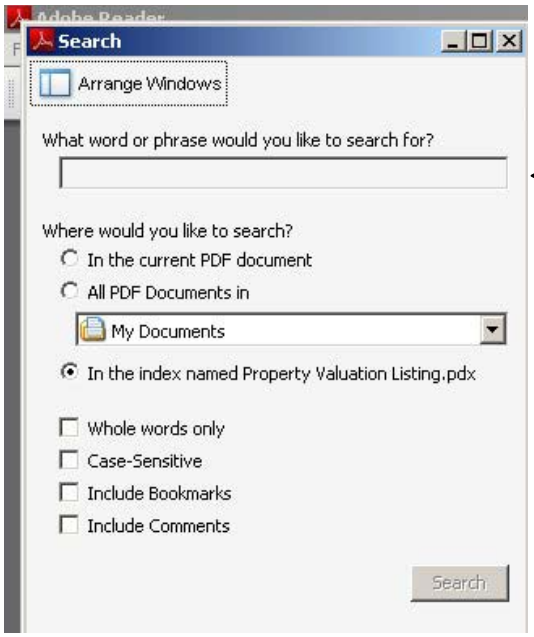

When the Search pane opens Enter the parcel code and Click Search…

Selecting search results for viewing and printing…

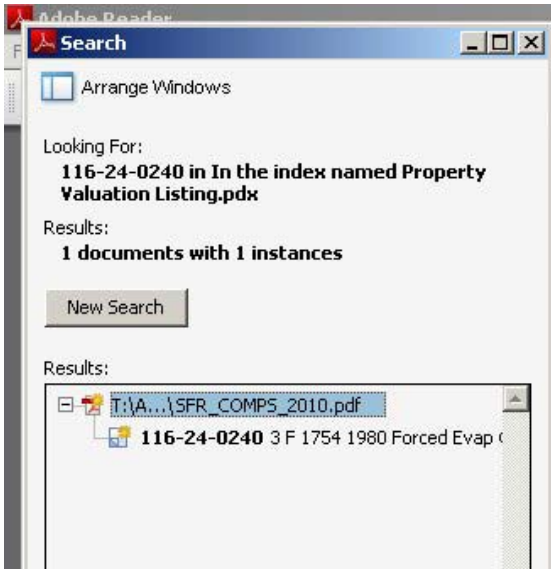

When your search completes the results are displayed in the

When you click on the item of interest… the pdf document containing the page is loaded and skipped to the selected page in the viewing pane

PLEASE READ THE NEXT PAGE FOR INSTRUCTIONS ON PRINTING

or you may print a 7,000 page document!

NOTE: WHEN PRINTING YOU ONLY WANT CERTAIN PAGES TO PRINT AND NOT THE ENTIRE PDF BOOK

Click Print Icon

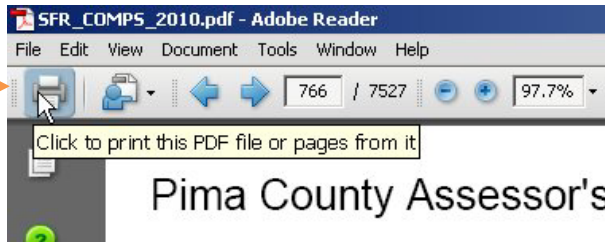

Click on Current page OR Pages and type the pages you wish to print (766-767)

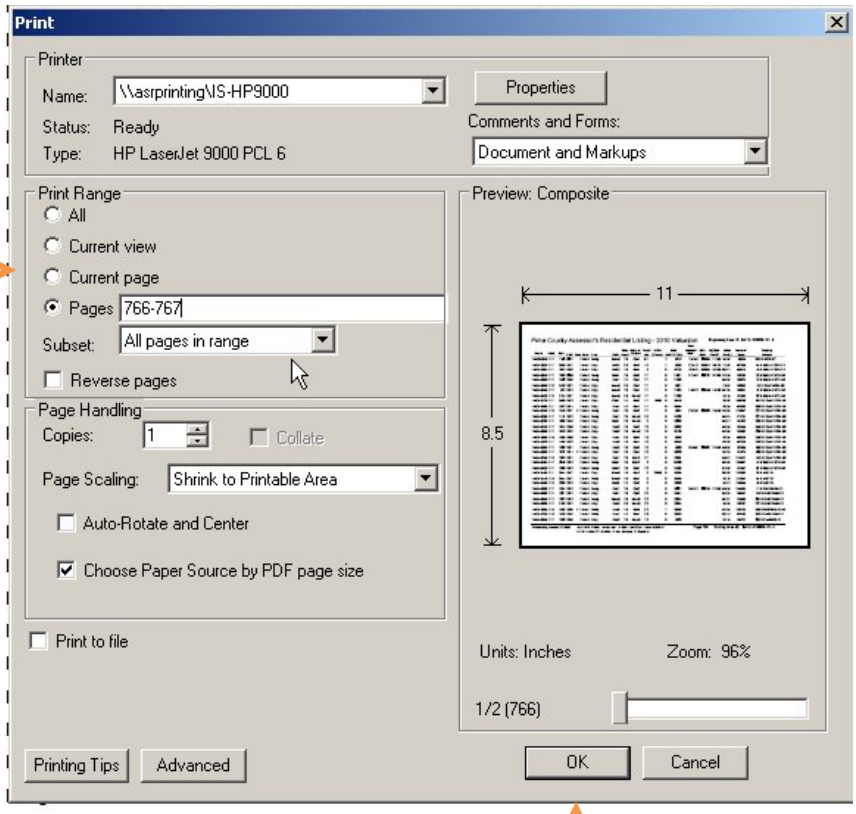

Click OK