ASSESSOR'S RECORD MAP

126-07

COUNTRY CLUB HEIGHTS
BLOCKS 4-5 & 12-13

DETAIL NO. 2
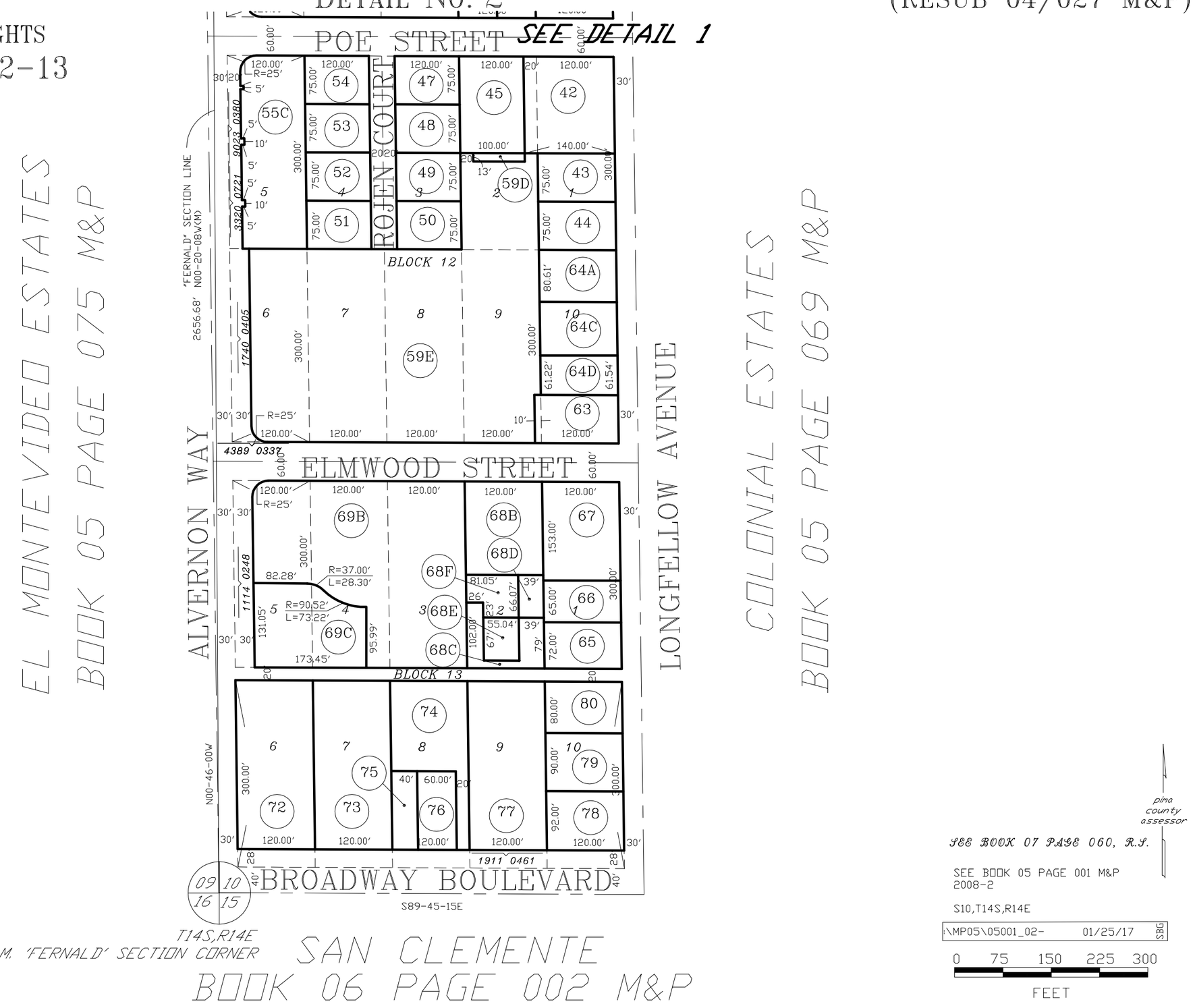
(RESUB 04/027 M&P)