ASSESSOR'S RECORD MAP
PULLMAN CITY ADDITION
106-05

DETAIL 2
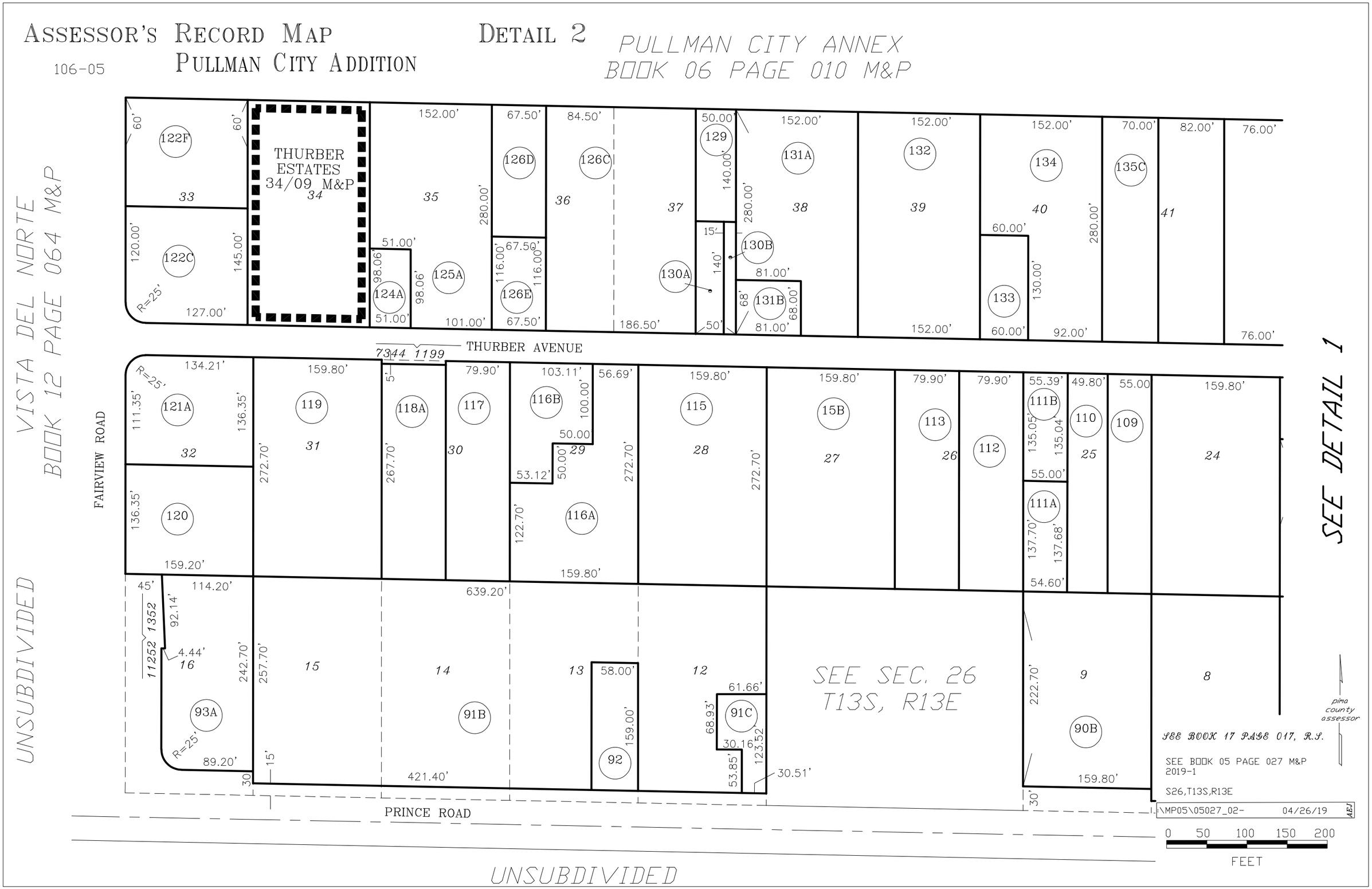
PULLMAN CITY ANNEX
BOOK 06 PAGE 010 M&P