ASSESSOR'S RECORD MAP
SAMOS AMENDED
DETAIL NO. 2
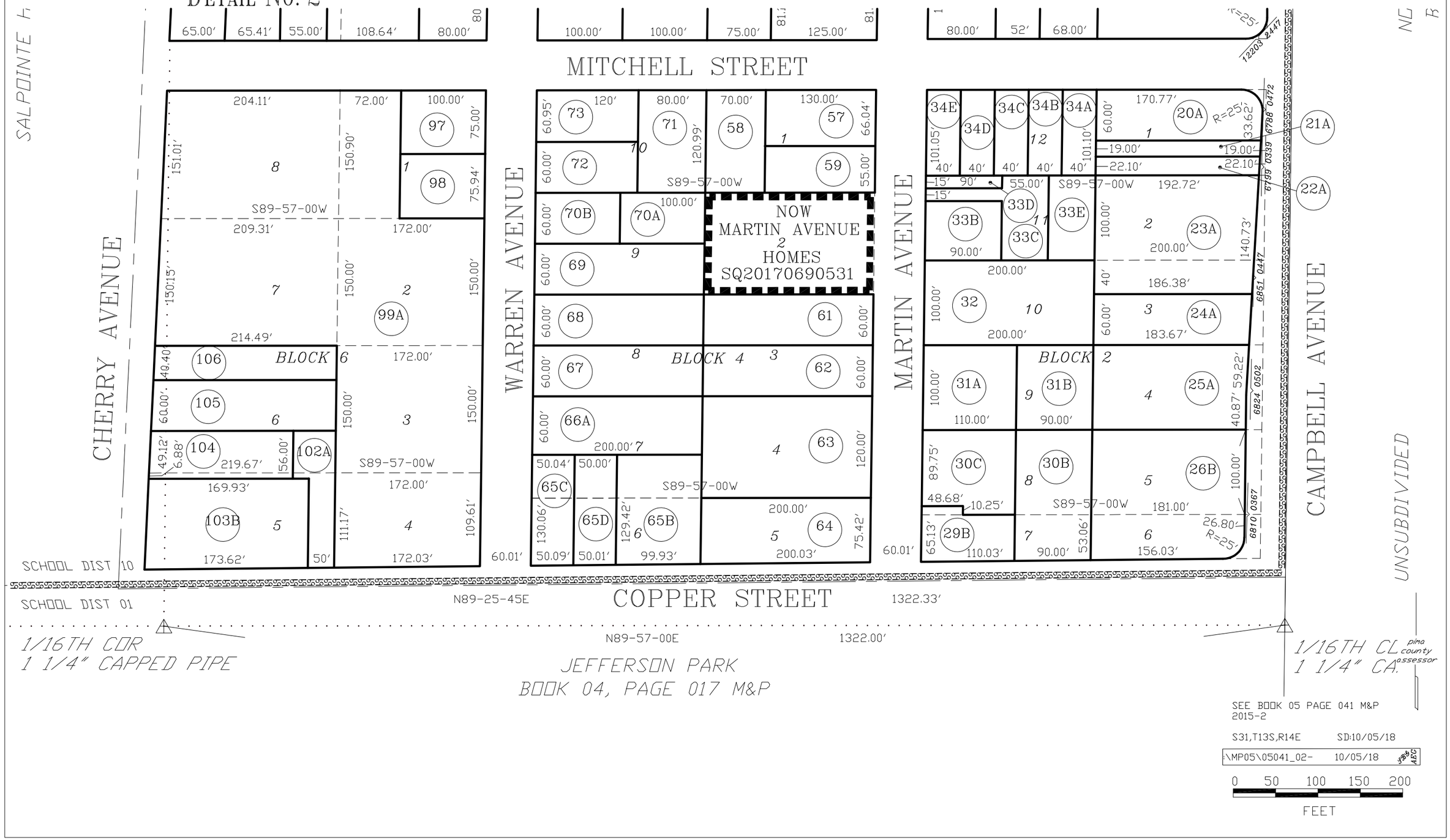
113-10