ASSESSOR'S RECORD MAP
THOREAU ADDITION
BLOCKS 001-010

126-19

DETAIL 3

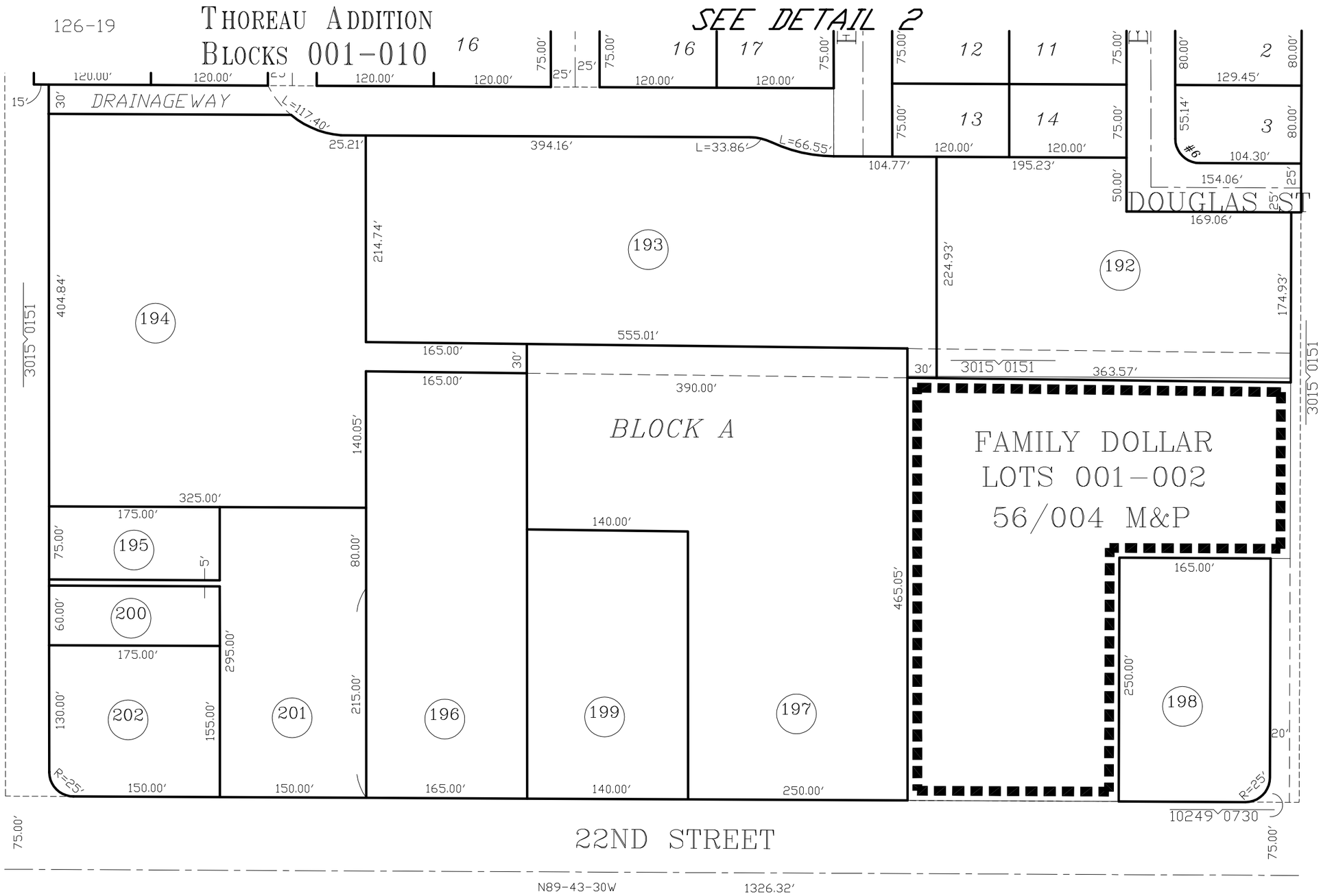

pima county assessor

SEE BOOK 09 PAGE 080 M&P
2006-2

S15,T14S,R14E

:\MP09\09080_03- 12/19/13 AEG

0 50 100 150 200
FEET

CCS

UNSUBDIVIDED

22ND STREET COMMERCE CENTER
BOOK 52, PAGE 025 M&P