ASSESSOR'S RECORD MAP
PRINCE ROAD TERRACE

112-03

(RESUB 03/108 M&P)

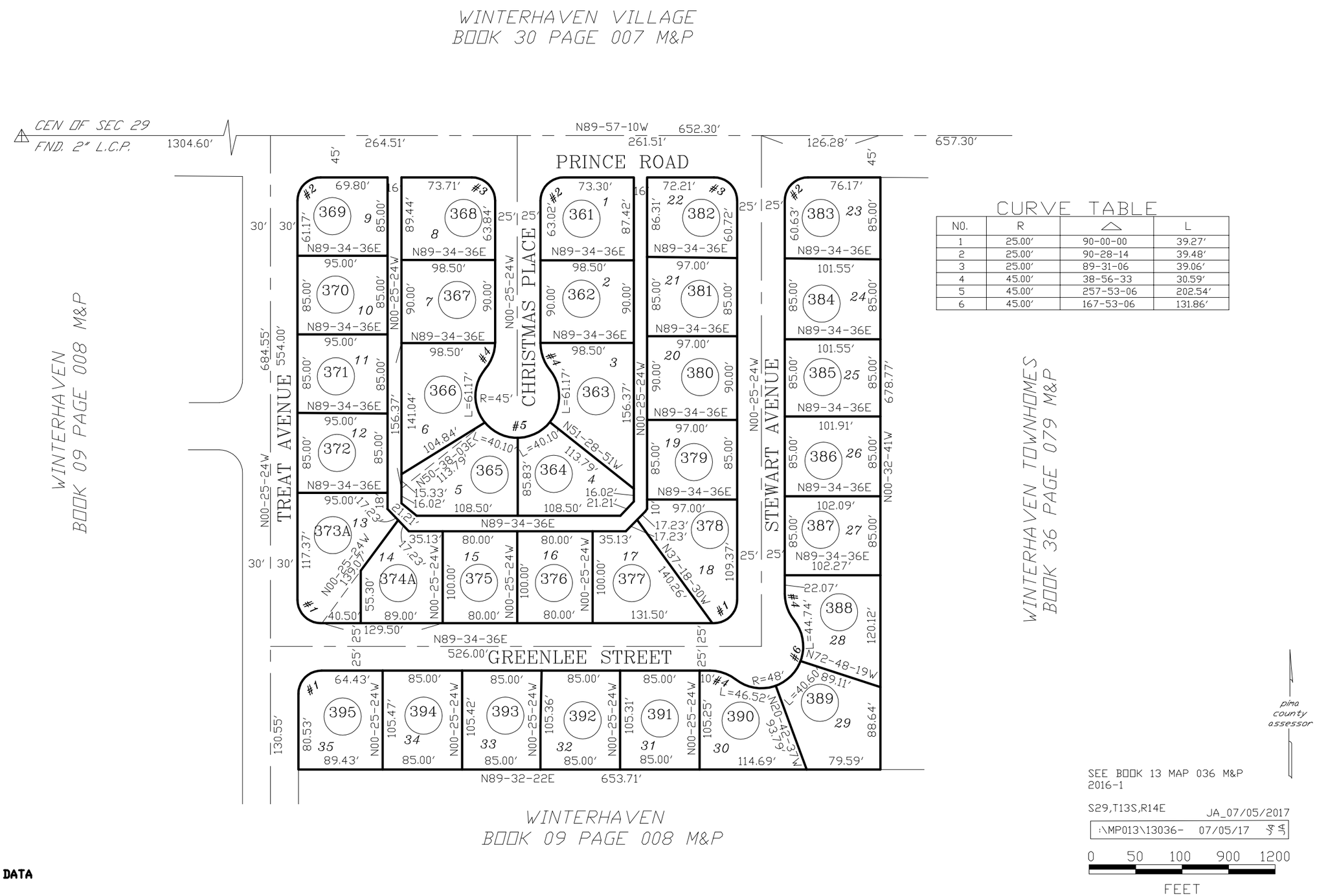

CURVE TABLE

NO.	R	△	L
1	25.00'	90-00-00	39.27'
2	25.00'	90-28-14	39.48'
3	25.00'	89-31-06	39.06'
4	45.00'	38-56-33	30.59'
5	45.00'	257-53-06	202.54'
6	45.00'	167-53-06	131.86'

pima county assessor

SEE BOOK 13 MAP 036 M&P
2016-1

S29,T13S,R14E

JA_07/05/2017

:\MP013\13036- 07/05/17 JA

0 50 100 900 1200

FEET

P2D

DISCLAIMER: THIS MAP HAS BEEN REPRODUCED FROM A.S.R (DIGITIZED) DATA FOR PUBLIC SERVICE ONLY