ASSESSOR'S RECORD MAP

102-09

ORACLE HEIGHTS ESTATES
LOTS 001-037

LAYOUT
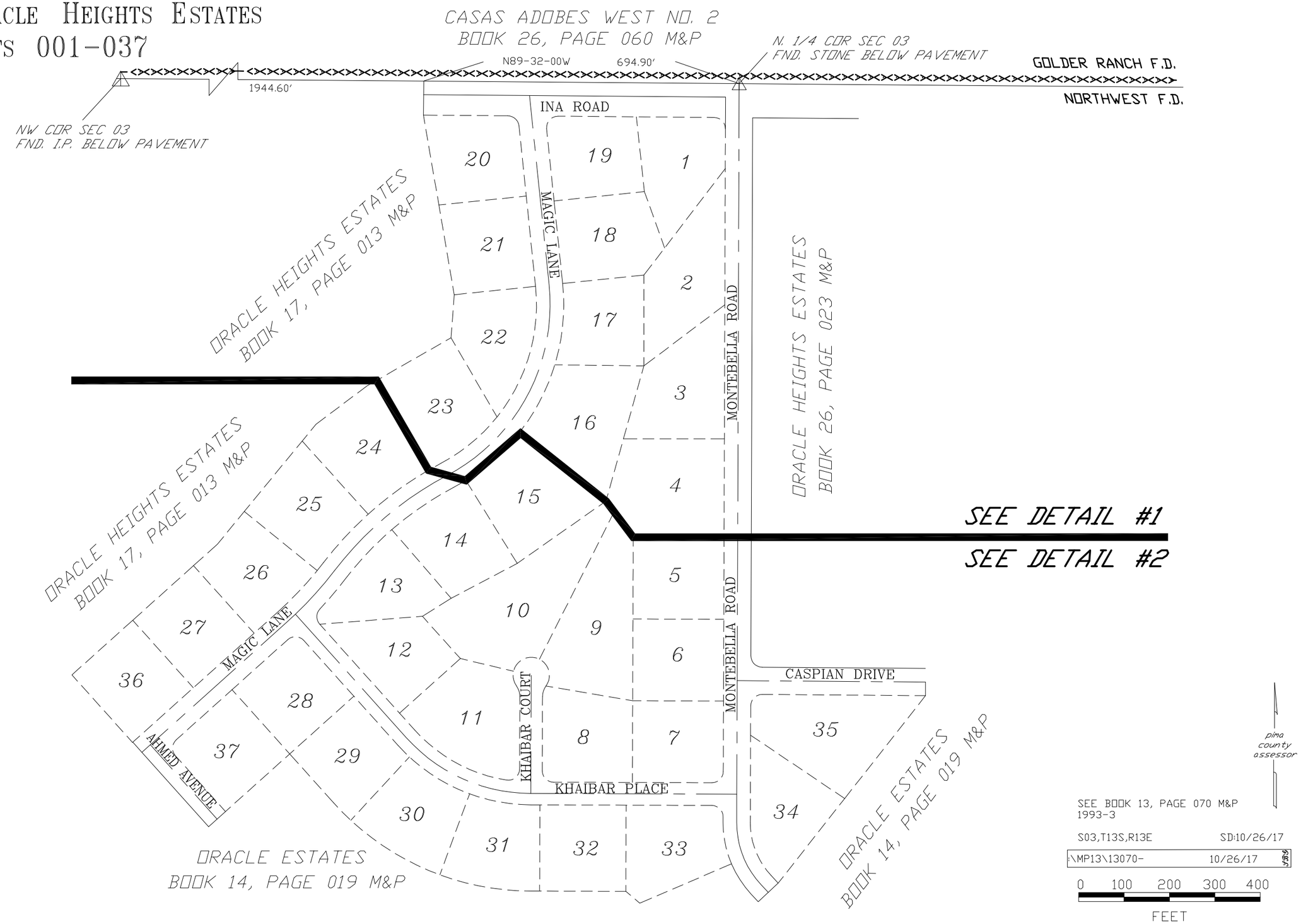
(RESUB 06/034 M&P)