ASSESSOR'S RECORD MAP
108-01

THE FOOTHILLS II
LOTS 141-185

LAYOUT

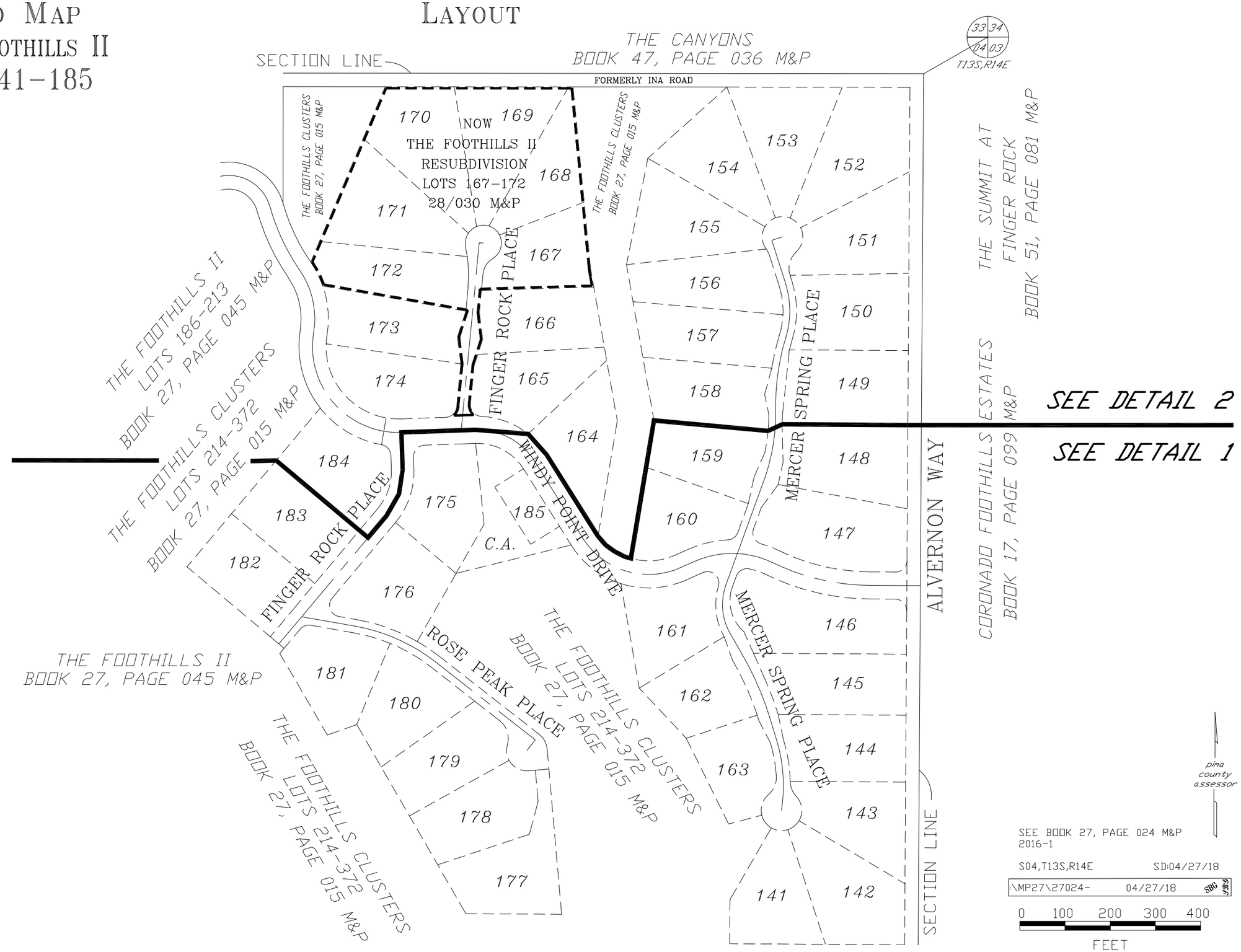

CURVE TABLE

NO.	R	△	L
1	25.00′	90-00-00	39.27′
2	494.40′	25-38-25	221.25′
3	205.21′	22-52-03	81.90′
4	205.21′	27-07-58	97.18′
5	25.00′	94-18-26	41.15′
6	433.30′	19-38-25	148.53
7	448.30′	09-17-05	72.65′
8	448.30′	02-39-04	20.74′
9	512.84′	16-38-25	148.95′
10	497.84′	02-46-47	24.15′
11	200.00′	34-45-00	121.30′
12	50.00′	65-06-06	56.81′
13	50.00	18-39-53	16.29′
14	527.84′	08-06-15	74.66′
15	418.30′	04-49-54	35.27′
16	418.30′	06-33-15	47.85′
17	25.00′	67-30-31	29.46′
18	25.00′	82-31-29	36.01′
19	90.00′	68-58-54	108.36′
20	128.67′	50-00-00	112.29′
21	658.27′	13-00-00	149.36′
22	678.27′	07-00-00	82.87′
23	334.64′	23-37-46	138.01′
24	50.00′	41-58-26	36.63′
25	45.00′	45-00-00	35.34′
26	50.00′	53-23-14	46.59′
27	633.27′	01-00-00	11.05′
28	633.27′	12-00-00	132.63′
29	143.67′	46-35-07	116.81′
30	25.00′	127-56-16	55.82′
31	172.56′	82-00-00	246.96′
32	142.56′	35-55-08	89.37′
33	202.56′	40-16-07	142.36′
34	150.00′	60-00-00	157.08′
35	120.00′	60-00-00	125.66′
36	25.00′	92-52-31	40.52′
37	50.00′	46-49-36	40.86′
38	25.00′	82-30-00	36.00′
39	25.00′	90-00-00	39.27′
40	150.00′	42-00-00	109.96′
41	25.00′	120-00-00	52.36′
42	401.08′	28-00-00	196.00′
43	416.08′	08-15-26	59.96′
44	45.00′	47-00-00	36.91′
45	50.00′	68-22-55	59.67′
46	25.00′	60-00-00	26.18′
47	25.00′	78-13-28	34.13′
48	190.00′	11-46-33	39.05′
49	160.00′	11-46-33	32.88′
50	160.00′	82-30-15	230.40′
51	160.00′	07-05-02	19.78′
52	220.00′	28-35-06	109.76
53	220.00′	15-26-27	59.29′