ASSESSOR'S RECORD MAP

135-07

EASTSIDE INDUSTRIAL CENTER
UNITS 001-012 & COMMON ELEMENTS A - F

(RESUB 37/029 M&P)

EASTSIDE RESEARCH/
COMMERCE CENTER
BOOK 37, PAGE 29 M&P

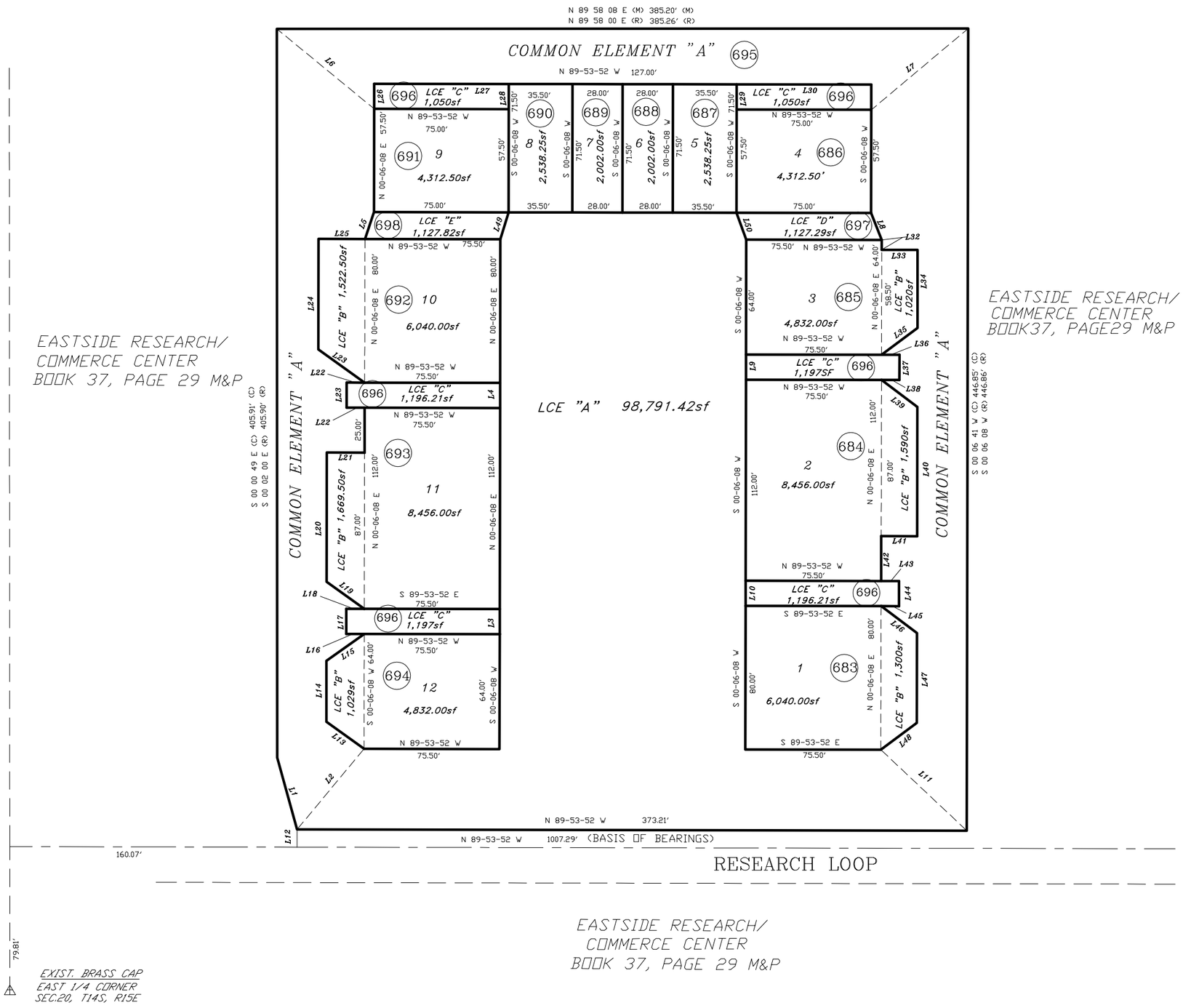

EASTSIDE RESEARCH/
COMMERCE CENTER
BOOK 37, PAGE 29 M&P

EASTSIDE RESEARCH/
COMMERCE CENTER
BOOK37, PAGE29 M&P

EASTSIDE RESEARCH/
COMMERCE CENTER
BOOK 37, PAGE 29 M&P

EXIST. BRASS CAP
EAST 1/4 CORNER
SEC.20, T14S, R15E

LINE TABLE

LINE #	BEARING	DISTANCE
L1	S 15-23-01 E	41.55'
L2	N 39-41-41 E	58.40'
L3	N 00-06-08 E	14.00'
L4	N 00-06-08 E	14.00'
L5	N 18-32-14 E	15.81'
L6	S 50-30-28 E	70.04'
L7	S 50-06-50 W	70.56'
L8	S 21-41-57 E	16.16'
L9	N 00-06-08 E	14.00'
L10	N 00-06-08 E	14.00'
L11	N 46-44-28 W	65.79'
L12	N 00-06-08 E	19.71'
L13	N 54-21-36 W	25.81'
L14	N 00-06-08 E	34.00'
L15	N 54-33-52 E	25.81'
L16	N 89-53-52 W	10.00'
L17	N 00-06-08 E	14.00'
L18	S 89-53-52 E	10.00'
L19	N 54-21-36 W	25.81'
L20	N 00-06-08 E	72.00'
L21	S 89-53-52 E	21.00'
L22	N 89-53-52 W	10.00'
L23	N 00-06-08 E	14.00'
L24	S 89-53-52 E	10.00'
L25	N 54-21-36 W	25.81'
L26	N 00-06-08 E	65.00'
L27	S 89-53-52 E	21.00'
L28	N 00-06-08 E	14.00'
L29	S 89-53-52 E	75.00'
L30	S 89-53-52 E	75.00'
L31	S 00-06-08 W	14.00'
L32	S 00-06-08 W	5.50'
L33	S 89-53-52 E	20.00'
L34	S 00-06-08 W	43.50'
L35	S 53-13-56 W	25.00'
L36	S 89-53-52 E	10.00'
L37	S 00-06-08 W	14.00'
L38	N 89-53-52 W	10.00'
L39	S 53-01-40 E	25.00'
L40	S 00-06-08 W	72.00'
L41	N 89-53-52 W	20.00'
L42	S00-06-08 W	25.00'
L43	S 89-53-52 E	10.00'
L44	S 00-06-08 W	14.00'
L45	N 89-53-52 W	10.00'
L46	S 53-01-40 E	25.00'
L47	S 00-06-08 W	50.00'
L48	S 53-13-56 W	25.00'
L49	N 16-48-05 E	15.66'
L50	N 20-02-03 W	15.98'

pima county assessor

SEE BOOK 62 PAGE 84 M&P
2008-1

S21,T14S,R15E

:\MP62084001- 01/09/09 DML

0 30 60 90 120

FEET

"ELECTRONIC DATA PROVIDED"