ASSESSOR'S RECORD MAP
BETHANIE HEIGHTS
LOTS 001-011

122-16

(RESUB 04/005 M&P)

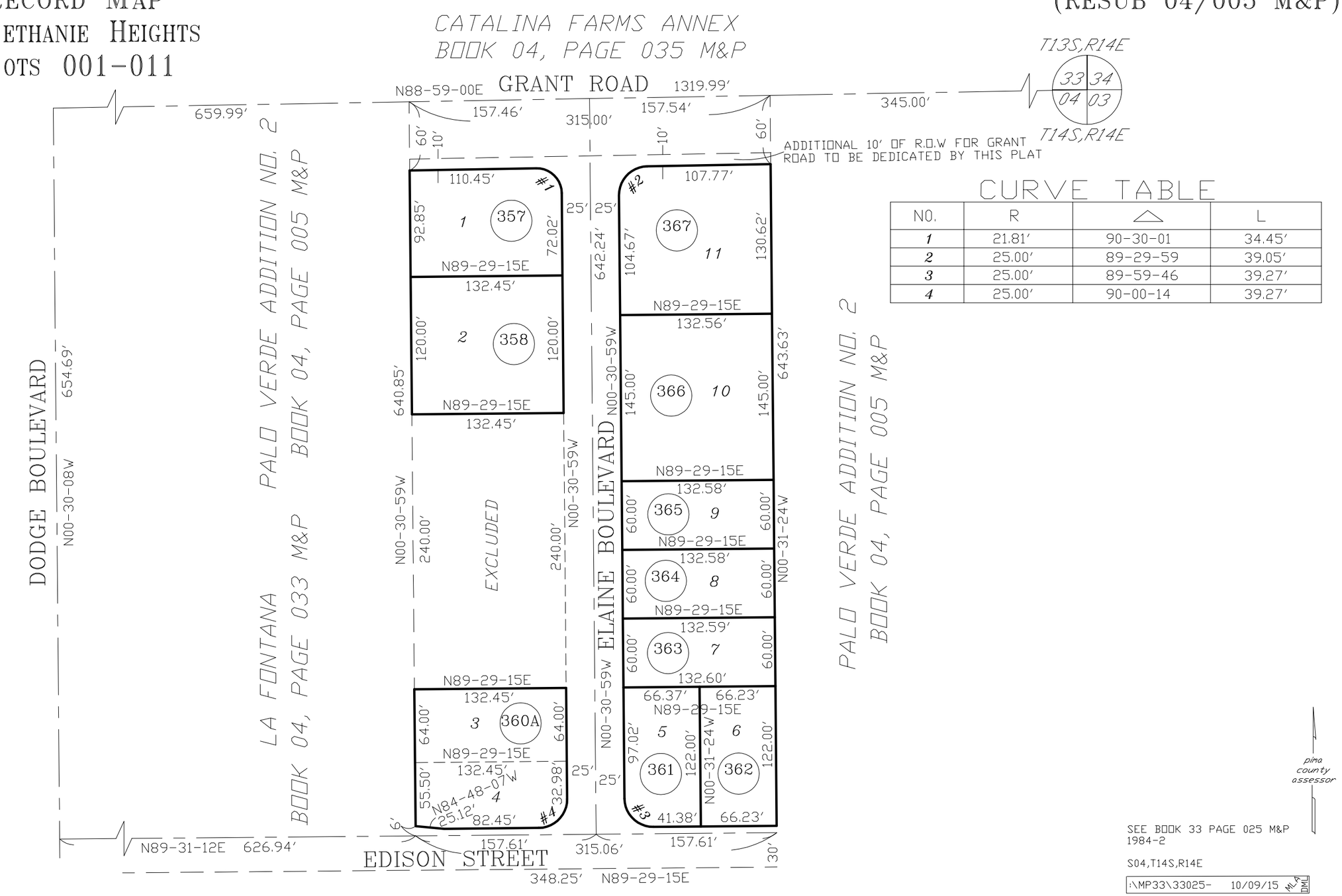

CURVE TABLE

NO.	R	△	L
1	21.81'	90-30-01	34.45'
2	25.00'	89-29-59	39.05'
3	25.00'	89-59-46	39.27'
4	25.00'	90-00-14	39.27'

pima county assessor

SEE BOOK 33 PAGE 025 M&P
1984-2

S04,T14S,R14E

:\MP33\33025- 10/09/15 MLA DMJ

0 40 80 120 160
FEET

CCS