ASSESSOR'S RECORD MAP

225-49

DETAIL 1

ALL GOLDER RANCH F.D.
(RESUB 24/012 M&P)

LA CANADA VILLAGE I
LOTS 001-028 & GARAGE UNITS 12A, 13A, 25A, 26A, 27A & 28A & COMMON AREAS A & B

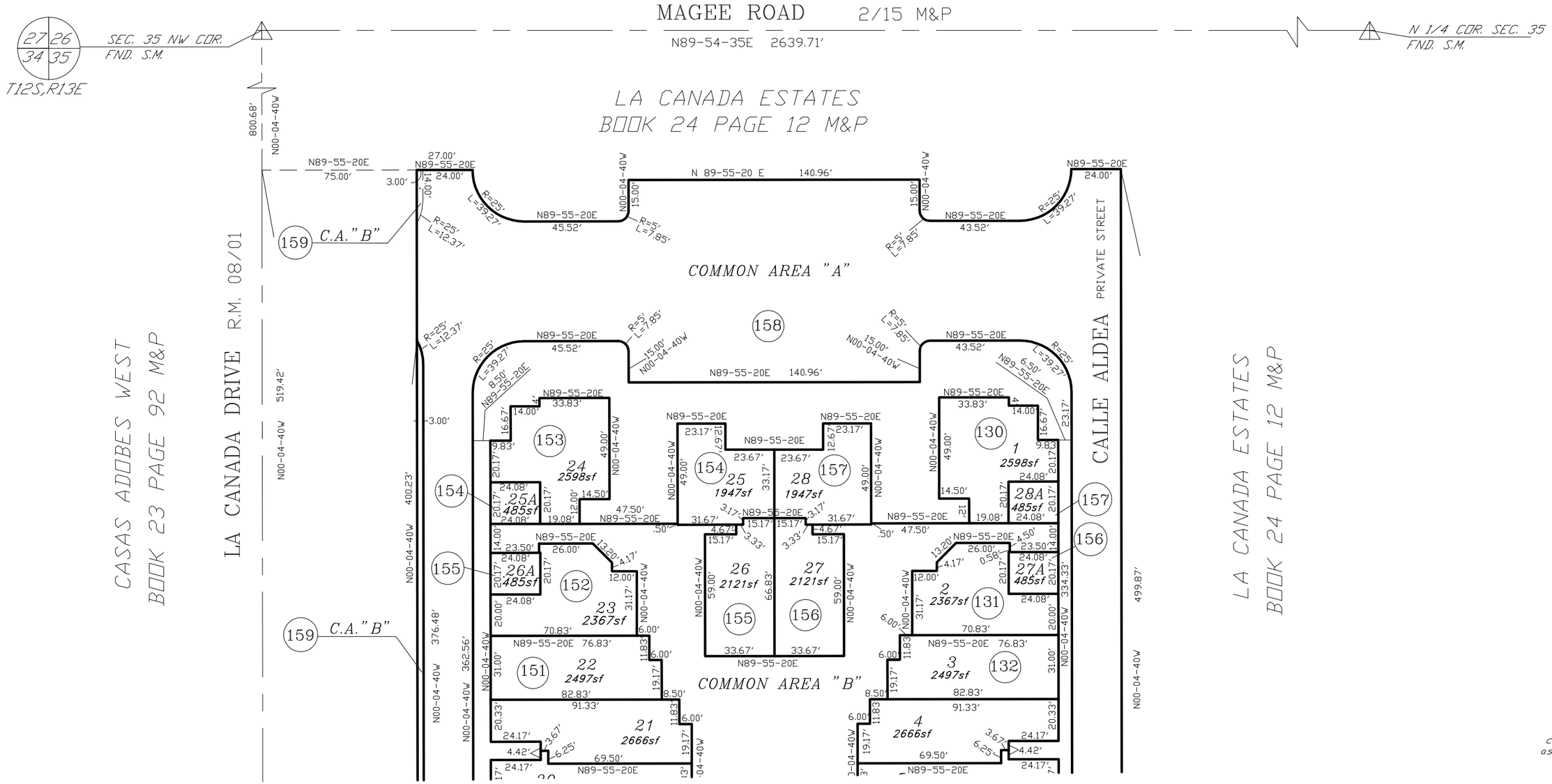

SEE DETAIL 2

pima county assessor

SEE BOOK 34 PAGE 094 M&P
1988-2

S35,T12S,R13E SD 09/25/17

:\MP34\34094_01- 09/25/17 AEC DML

0 25 50 75 100
FEET