ASSESSOR'S RECORD MAP

107-12

ESTRELLA NORTE (TOWNHOUSES)

LOTS 001-007 & COMMON AREA A & B

(RESUB 03/115 M&P)

CORONADO HEIGHTS
BOOK 03, PAGE 115 M&P

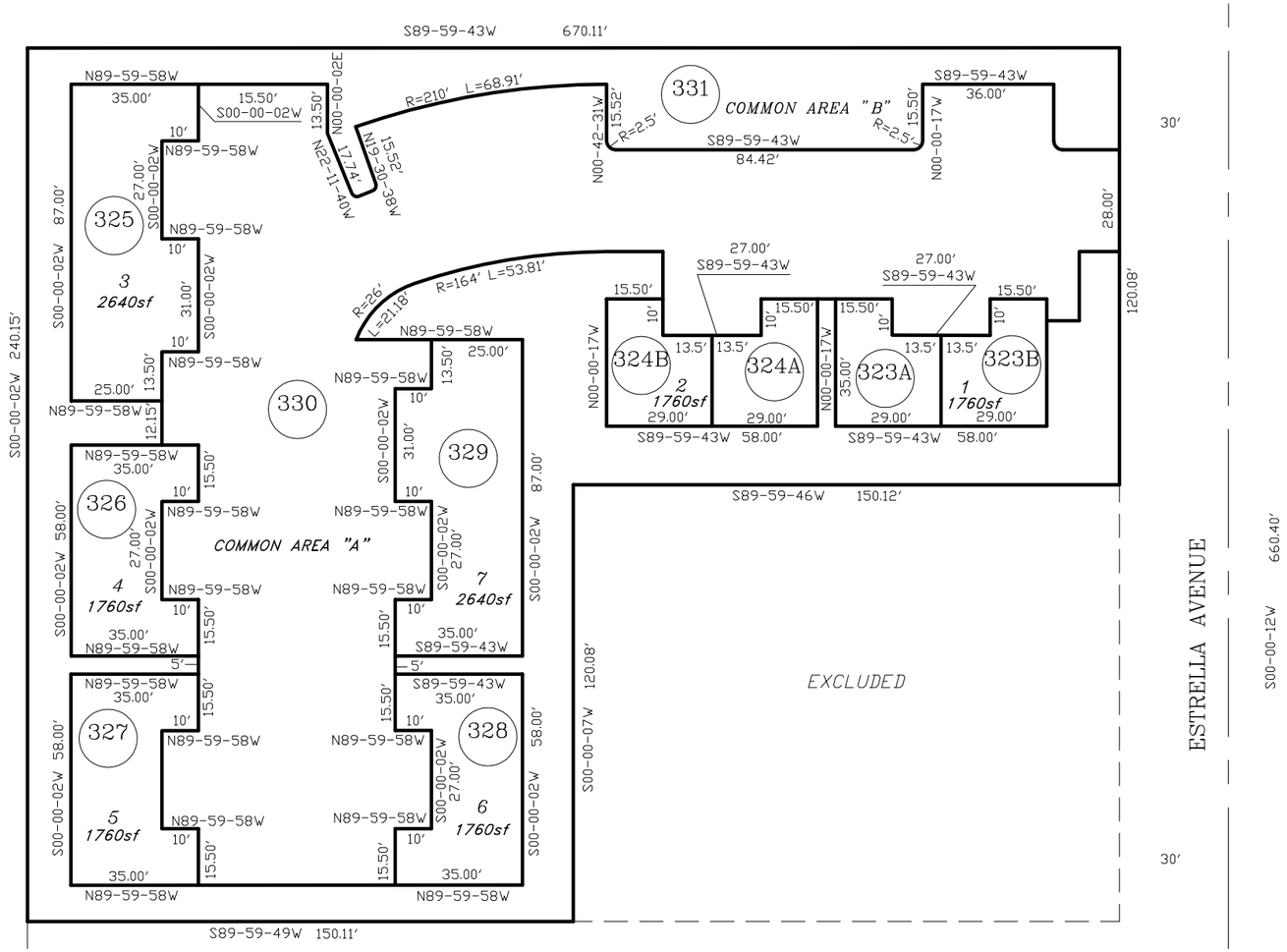

CORONADO HEIGHTS
BOOK 03, PAGE 115 M&P

CORONADO HEIGHTS
BOOK 03, PAGE 115 M&P

pima county assessor

SEE BOOK 35 PAGE 042 M&P
2009-1

S36,T13S,R13E

:\MP35\35042- 01/21/13 JP

0 20 40 60 80
FEET

CCS