# ASSESSOR'S RECORD MAP

116-29

# LA VIDA NO. II

## 228 UNITS, COMMON AREAS A,B,C DETAIL 4

## TYPICAL UNITS

### FIRST FLOOR

| UNIT NO | UNIT TYPE | BLDG | CONTENTS CUBIC FT | % INTEREST IN TOTAL (1) | LIMITED* COMMON |
|---|---|---|---|---|---|
| 201 | e | A | 7392.69 | 0.4234 | 799.08 |
| 202 | e | A | 7392.69 | 0.4234 | 799.08 |
| 203 | d | A | 6202.67 | 0.3552 | 761.78 |
| 204 | d | A | 6202.67 | 0.3552 | 761.78 |
| 205 | e | A | 7392.69 | 0.4234 | 768.00 |
| 206 | e | A | | | 768.00 |
| 207 | e | B | | | 964.44 |
| 208 | e | B | | | |
| 209 | e | B | | | |
| 210 | e | B | | | |
| 211 | e | B | | | |
| 212 | e | B | | | |
| 213 | e | B | | | |
| 214 | e | B | 7392.69 | 0.4234 | 964.44 |
| 215 | d | B | 6202.67 | 0.3552 | 1034.66 |
| 216 | d | B | 6202.67 | 0.3552 | 1034.66 |
| 217 | $b_1$ | C | 5317.60 | 0.3045 | 688.89 |
| 218 | $b_1$ | C | 5317.60 | 0.3045 | 688.89 |
| 219 | d | C | 6202.67 | 0.3552 | 761.78 |
| 220 | d | C | 6202.67 | 0.3552 | 761.78 |
| 221 | e | C | 7392.69 | 0.4234 | 964.44 |
| 222 | e | C | | | |
| 223 | e | C | | | |
| 224 | e | C | | | |
| 225 | e | C | | | |
| 226 | e | C | | | |
| 227 | e | C | 7392.69 | 0.4234 | 964.44 |
| 228 | d | C | 6202.67 | 0.3552 | 1034.66 |
| 229 | d | C | 6202.67 | 0.3552 | 1034.66 |
| 230 | d | C | 6202.67 | 0.3552 | 1034.66 |
| 231 | e | D | 7392.69 | 0.4234 | 964.44 |
| 232 | e | D | | | |
| 233 | e | D | | | |
| 234 | e | D | | | |
| 235 | e | D | | | |
| 236 | e | D | | | |
| 237 | e | D | | | |
| 238 | e | D | 7392.69 | 0.4234 | 964.44 |
| 239 | d | D | 6202.67 | 0.3552 | 1034.66 |
| 240 | d | D | 6202.67 | 0.3552 | 1034.66 |
| 241 | e | E | 7392.69 | 0.4234 | 799.08 |
| 242 | e | E | 7392.69 | 0.4234 | 799.08 |
| 243 | $b_1$ | E | 5317.60 | 0.3045 | 688.89 |
| 244 | $b_1$ | E | 5317.60 | 0.3045 | 688.89 |
| 245 | d | E | 6202.67 | 0.3552 | 761.78 |
| 246 | d | E | | | |
| 247 | d | E | | | |
| 248 | d | E | 6202.67 | 0.3552 | 761.78 |
| 249 | $b_1$ | E | 5317.60 | 0.3044 | 688.89 |
| 250 | $b_1$ | E | 5317.60 | 0.3044 | 688.89 |
| 251 | e | E | 7392.69 | 0.4234 | 799.08 |
| 252 | e | E | | | |
| 253 | e | F | | | |
| 254 | e | F | | | |
| 255 | e | F | | | |
| 256 | e | F | | | 799.08 |
| 257 | e | G | | | 964.44 |
| 258 | e | G | | | |
| 259 | e | G | | | |
| 260 | e | G | | | |
| 261 | e | G | | | |
| 262 | e | G | | | |
| 263 | e | G | | | |
| 264 | e | G | 7392.69 | 0.4234 | 964.44 |
| 265 | d | G | 6202.67 | 0.3552 | 1034.66 |
| 266 | d | G | 6202.67 | 0.3552 | 1034.66 |
| 267 | e | H | 7392.69 | 0.4234 | 799.08 |
| 268 | e | H | 7392.69 | 0.4234 | 799.08 |
| 269 | $b_1$ | H | 5317.60 | 0.3044 | 688.89 |
| 270 | $b_1$ | H | 5317.60 | 0.3044 | 688.89 |
| 271 | d | H | 6202.67 | 0.3552 | 761.78 |
| 272 | d | H | | | |
| 273 | d | H | | | |
| 274 | d | H | 6202.67 | 0.3552 | 761.78 |
| 275 | $b_1$ | H | 5317.60 | 0.3044 | 688.89 |
| 276 | $b_1$ | H | 5317.60 | 0.3044 | 688.89 |
| 277 | e | H | 7392.69 | 0.4234 | 799.08 |
| 278 | e | H | | | |
| 279 | e | I | | | |
| 280 | e | I | | | |
| 281 | e | I | | | |
| 282 | e | I | | | |
| 283 | e | J | | | |
| 284 | e | J | 7392.69 | 0.4234 | 799.08 |
| 285 | d | J | 6202.67 | 0.3552 | 761.78 |
| 286 | d | J | 6202.67 | 0.3552 | 761.78 |
| 287 | e | J | 7392.69 | 0.4234 | 768.00 |
| 288 | e | J | | | 768.00 |
| 289 | e | K | | | 799.08 |
| 290 | e | K | | | |
| 291 | e | K | | | |
| 292 | e | K | | | 799.08 |
| 293 | e | L | | | 774.22 |
| 294 | e | L | 7392.69 | 0.4234 | 774.22 |
| 295 | d | L | 6202.67 | 0.3552 | 761.78 |
| 296 | d | L | 6202.67 | 0.3552 | 761.78 |
| 297 | e | L | 7392.69 | 0.4234 | 768.00 |
| 298 | e | L | 7392.69 | 0.4234 | 768.00 |

* LIMITED COMMON AREA IS PATIO, WALLED PLANTING AREAS AND STORAGE (SEE UNIT DETAILS).

(1) THIS PERCENTAGE IS OF PHASE I & PHASE II

### SECOND FLOOR

| UNIT NO | UNIT TYPE | BLDG | CONTENTS CUBIC FT | % INTEREST IN TOTAL (1) | LIMITED* COMMON |
|---|---|---|---|---|---|
| 501 | c | A | 5988.32 | 0.3431 | 385.78 |
| 502 | c | A | 5988.32 | 0.3431 | 385.78 |
| 503 | $b_1$ | A | 5317.60 | 0.3044 | 492.44 |
| 504 | $b_1$ | A | 5317.60 | 0.3044 | 492.44 |
| 505 | c | A | 5988.32 | 0.3431 | 352.89 |
| 506 | c | A | 5988.32 | 0.3431 | 352.89 |
| 507 | $b_1$ | B | 5992.60 | 0.3431 | 475.55 |
| 508 | $b_1$ | B | | | |
| 509 | $b_1$ | B | | | |
| 510 | $b_1$ | B | | | |
| 511 | $b_1$ | B | | | |
| 512 | $b_1$ | B | | | |
| 513 | $b_1$ | B | | | |
| 514 | $b_1$ | B | 5992.60 | 0.3431 | 475.55 |
| 515 | $b_1$ | B | 5317.60 | 0.3044 | 822.22 |
| 516 | $b_1$ | B | | | 822.22 |
| 517 | $b_1$ | C | | | 444.44 |
| 518 | $b_1$ | C | | | |
| 519 | $b_1$ | C | | | |
| 520 | $b_1$ | C | 5317.60 | 0.3044 | 444.44 |
| 521 | $b_1$ | C | 5992.60 | 0.3431 | 475.55 |
| 522 | $b_1$ | C | | | |
| 523 | $b_1$ | C | | | |
| 524 | $b_1$ | C | | | |
| 525 | $b_1$ | C | | | |
| 526 | $b_1$ | C | | | |
| 527 | $b_1$ | C | | | |
| 528 | $b_1$ | C | 5992.60 | 0.3431 | 475.55 |
| 529 | $b_1$ | C | 5317.60 | 0.3044 | 822.22 |
| 530 | $b_1$ | C | 5317.60 | 0.3044 | 822.22 |
| 531 | $b_1$ | D | 5992.60 | 0.3431 | 475.55 |
| 532 | $b_1$ | D | | | |
| 533 | $b_1$ | D | | | |
| 534 | $b_1$ | D | | | |
| 535 | $b_1$ | D | | | |
| 536 | $b_1$ | D | | | |
| 537 | $b_1$ | D | | | |
| 538 | $b_1$ | D | 5992.60 | 0.3431 | 475.55 |
| 539 | $b_1$ | D | 5317.60 | 0.3044 | 822.22 |
| 540 | $b_1$ | D | 5317.60 | 0.3044 | 822.22 |
| 541 | c | E | 5988.32 | 0.3431 | 385.78 |
| 542 | c | E | 5988.32 | 0.3431 | 385.78 |
| 543 | $b_1$ | E | 5317.60 | 0.3044 | 444.44 |
| 544 | $b_1$ | E | | | |
| 545 | $b_1$ | E | | | |
| 546 | $b_1$ | E | | | |
| 547 | $b_1$ | E | | | |
| 548 | $b_1$ | E | | | |
| 549 | $b_1$ | E | | | |
| 550 | $b_1$ | E | 5317.60 | 0.3044 | 444.44 |
| 551 | c | E | 5988.32 | 0.3431 | 385.78 |
| 552 | c | E | | | |
| 553 | c | E | | | |
| 554 | c | E | | | |
| 555 | c | E | | | |
| 556 | c | E | 5988.32 | 0.3431 | 385.78 |
| 557 | $b_1$ | G | 5992.60 | 0.3431 | 475.55 |
| 558 | $b_1$ | G | | | |
| 559 | $b_1$ | G | | | |
| 560 | $b_1$ | G | | | |
| 561 | $b_1$ | G | | | |
| 562 | $b_1$ | G | | | |
| 563 | $b_1$ | G | | | |
| 564 | $b_1$ | G | 5992.60 | 0.3431 | 475.55 |
| 565 | $b_1$ | G | 5317.60 | 0.3044 | 822.22 |
| 566 | $b_1$ | G | 5317.60 | 0.3044 | 822.22 |
| 567 | c | H | 5988.32 | 0.3431 | 385.78 |
| 568 | c | H | 5988.32 | 0.3431 | 385.78 |
| 569 | $b_1$ | H | 5317.60 | 0.3044 | 444.44 |
| 570 | $b_1$ | H | | | |
| 571 | $b_1$ | H | | | |
| 572 | $b_1$ | H | | | |
| 573 | $b_1$ | H | | | |
| 574 | $b_1$ | H | | | |
| 575 | $b_1$ | H | | | |
| 576 | $b_1$ | H | 5317.60 | 0.3044 | 444.44 |
| 577 | c | H | 5988.32 | 0.3431 | 385.78 |
| 578 | c | H | | | |
| 579 | c | I | | | |
| 580 | c | I | | | |
| 581 | c | I | | | |
| 582 | c | I | | | |
| 583 | c | J | | | |
| 584 | c | J | 5988.32 | 0.3431 | 385.78 |
| 585 | $b_1$ | J | 5317.60 | 0.3044 | 492.44 |
| 586 | $b_1$ | J | 5317.60 | 0.3044 | 492.44 |
| 587 | c | J | 5988.32 | 0.3431 | 352.89 |
| 588 | c | J | | | 352.89 |
| 589 | c | K | | | 385.78 |
| 590 | c | K | | | |
| 591 | c | K | | | |
| 592 | c | K | | | |
| 593 | c | L | | | |
| 594 | c | L | 5988.32 | 0.3431 | 385.78 |
| 595 | $b_1$ | L | 5317.60 | 0.3044 | 492.44 |
| 596 | $b_1$ | L | 5317.60 | 0.3044 | 492.44 |
| 597 | c | L | 5988.32 | 0.3431 | 352.89 |
| 598 | c | L | 5988.32 | 0.3431 | 352.89 |

* LIMITED COMMON AREA IS BALCONY AND STORAGE (SEE UNIT DETAILS).

(1) THIS PERCENTAGE IS OF PHASE I & PHASE II

### THIRD FLOOR

| UNIT NO | UNIT TYPE | BLDG | CONTENTS CUBIC FT | % INTEREST IN TOTAL (1) | LIMITED* COMMON |
|---|---|---|---|---|---|
| 607 | a | B | 4563.12 | 0.2613 | 257.78 |
| 608 | a | B | | | |
| 609 | a | B | | | |
| 610 | a | B | | | |
| 611 | a | B | | | |
| 612 | a | B | | | |
| 613 | a | B | | | |
| 614 | a | B | | | |
| 621 | a | C | | | |
| 622 | a | C | | | |
| 623 | a | C | | | |
| 624 | a | C | | | |
| 625 | a | C | | | |
| 626 | a | C | | | |
| 627 | a | C | | | |
| 628 | a | C | | | |
| 631 | a | D | | | |
| 632 | a | D | | | |
| 633 | a | D | | | |
| 634 | a | D | | | |
| 635 | a | D | | | |
| 636 | a | D | | | |
| 637 | a | D | | | |
| 638 | a | D | | | |
| 651 | a | G | | | |
| 658 | a | G | | | |
| 659 | a | G | | | |
| 660 | a | G | | | |
| 661 | a | G | | | |
| 662 | a | G | | | |
| 663 | a | G | | | |
| 664 | a | G | 4563.12 | 0.2613 | 257.78 |

* LIMITED COMMON AREA IS BALCONY AND STORAGE (SEE UNIT DETAILS).

(1) THIS PERCENTAGE IS OF PHASE I & PHASE II

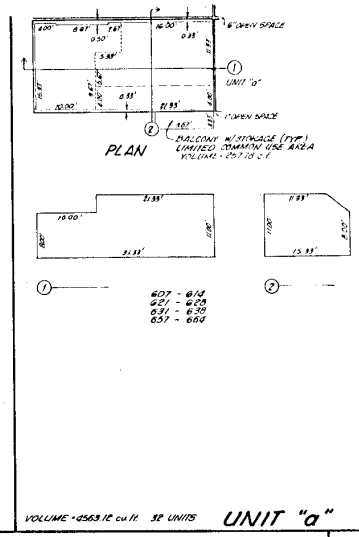


VOLUME = 4563.12 cu ft 32 UNITS **UNIT "a"**

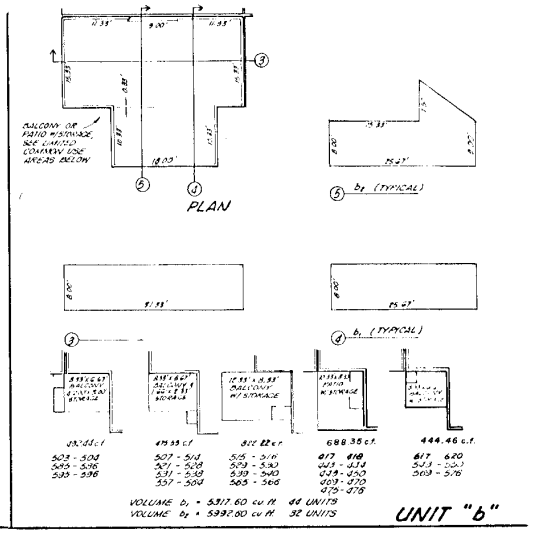


VOLUME $b_1$ = 5317.60 cu ft 64 UNITS
VOLUME $b_1$ = 5992.60 cu ft 32 UNITS **UNIT "b"**

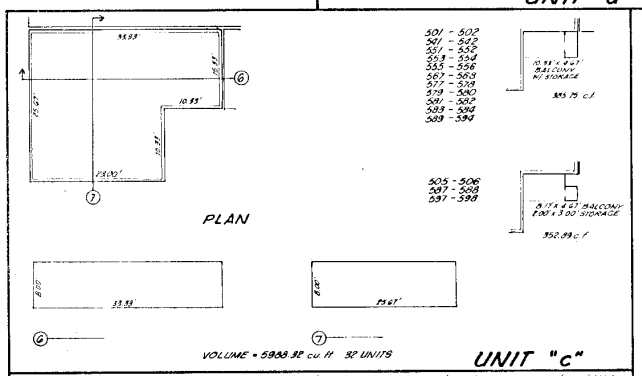


VOLUME = 5988.32 cu ft 32 UNITS **UNIT "c"**

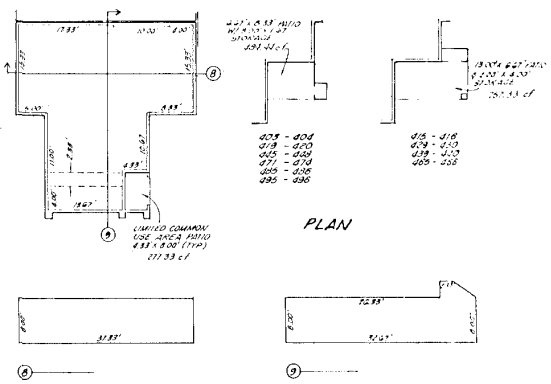


VOLUME d = 6202.67 cu ft 24 UNITS **UNIT "d"**

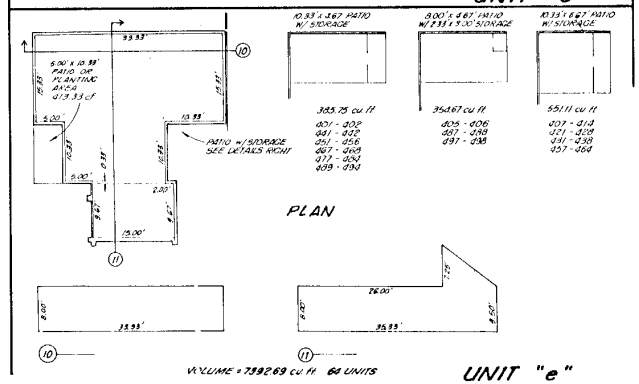


VOLUME = 7392.69 cu ft 64 UNITS **UNIT "e"**

SCALE - 1" = 40'

SEE BOOK 36, PAGE 14, M.&P.

1984

M36014_04

641(5)