ASSESSOR'S RECORD MAP

125-03

AMENDED PLAT OF HIMMEL TOWNHOMES
LOTS 001-003 & COMMON AREA A & B

(RESUB 34/032 M&P)

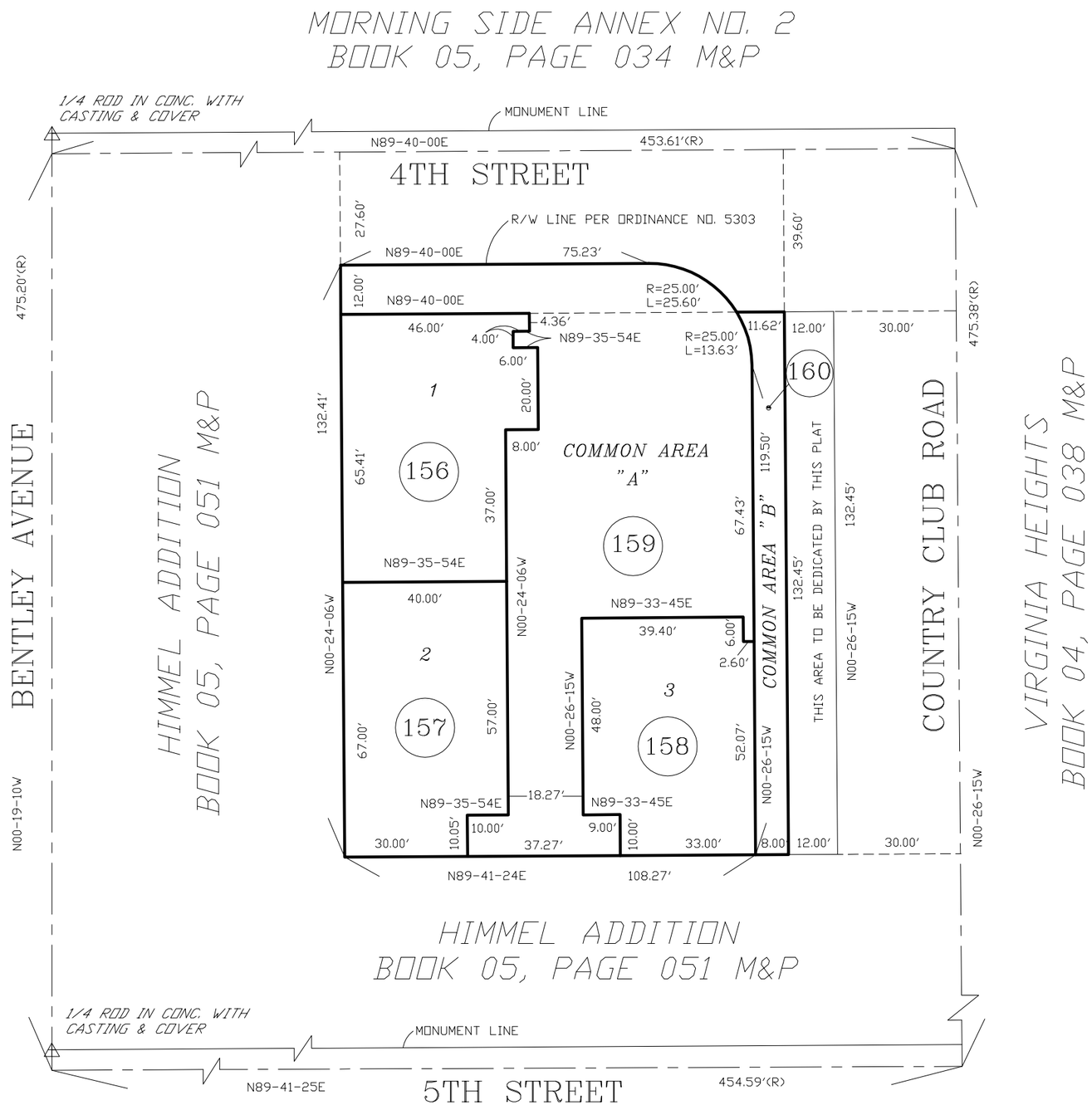

pima county assessor

SEE BOOK 38 PAGE 076 M&P
1986-1

S08,T14S,R14E

:\MP38\38076- 03/22/12 SBS

0 15 30 45 60
FEET

CCS