# ASSESSOR'S RECORD MAP

122-13

## BRYANT CENTRAL
## LOTS 1 - 8 & COMMON AREA "A"

(RESUB 03/095 M&P)

SPEEDWAY ADDITION NO 1
BOOK 3, PAGE 95 M&P

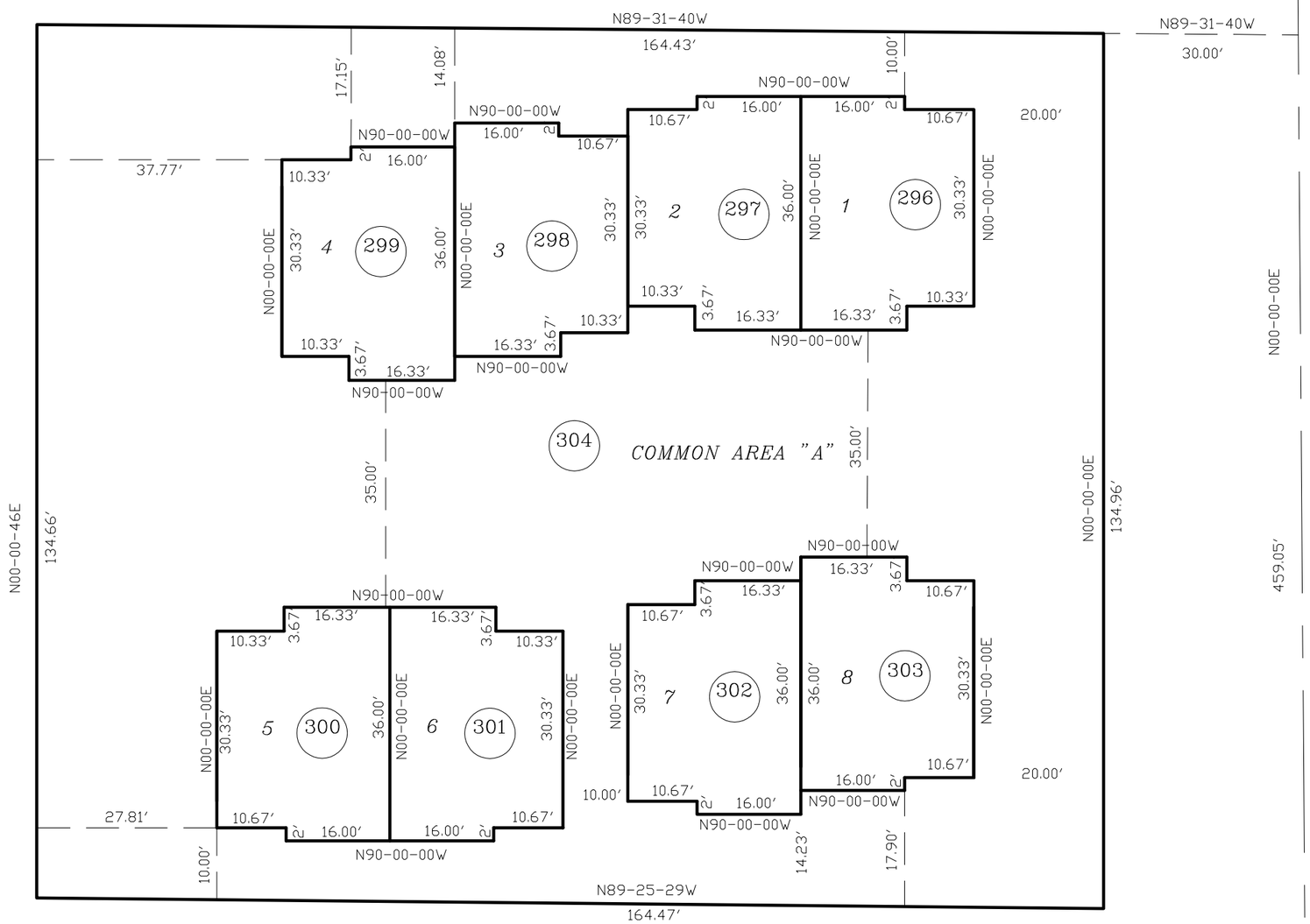


SPEEDWAY ADDITION NO 1
BOOK 3, PAGE 95 M&P

SPEEDWAY ADDITION NO 1
BOOK 3, PAGE 95 M&P

BRYANT AVENUE

pima county assessor

SEE BOOK 38 PAGE 088 M&P
1986-2

S03,T14S,R14E

:\MP38\38088- 04/01/09 DML

0 10 20 30 40
FEET

**"ELECTRONIC DATA PROVIDED"**

CCS