ASSESSOR'S RECORD MAP

121-05

CRAYCROFT PROFESSIONALS
UNITS 001-006 & COMMON AREA A

NORTHEAST CENTER RESUB #2
BOOK 19 PAGE 75 M&P

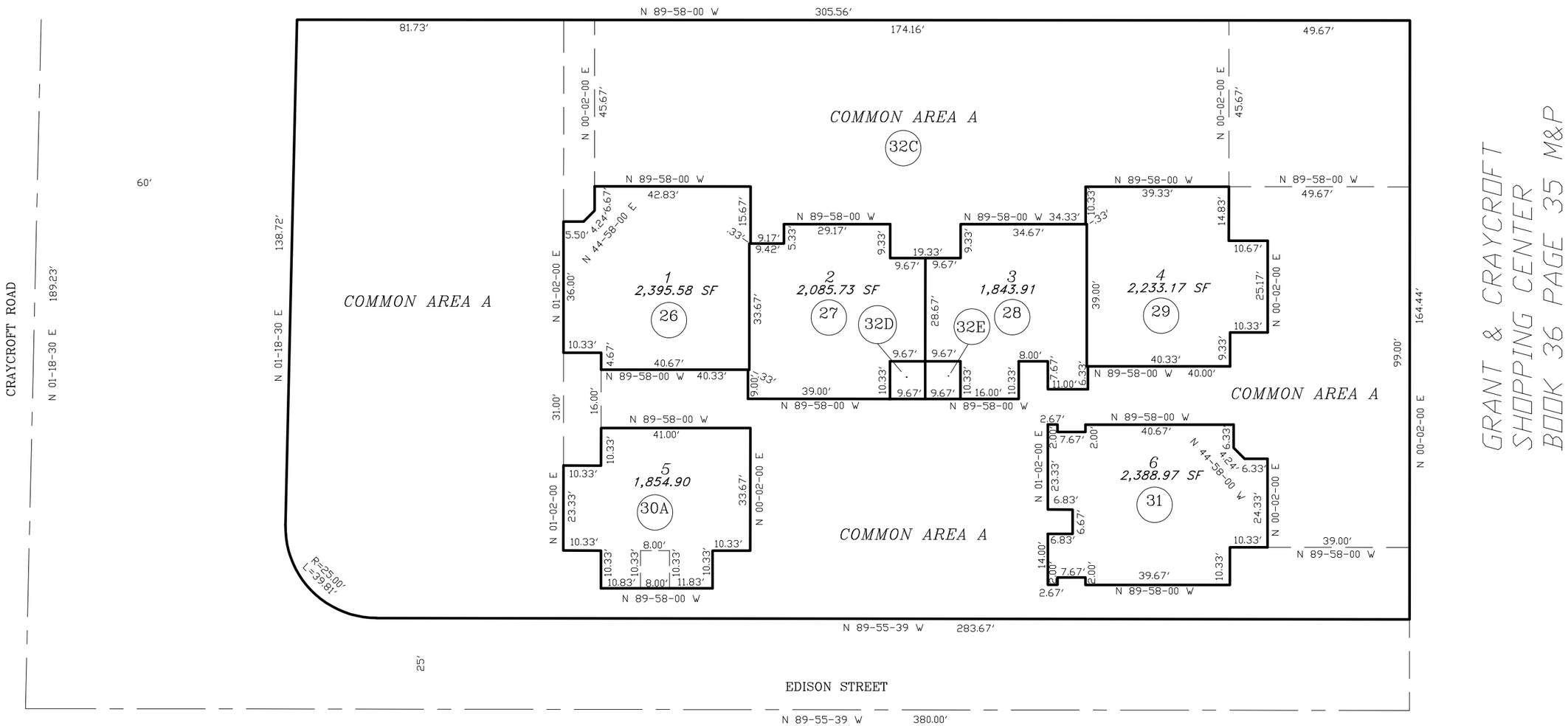

GRANT & CRAYCROFT
SHOPPING CENTER
BOOK 36 PAGE 35 M&P

NORTHEAST CENTER RESUB #2
BOOK 19 PAGE 75 M&P

pima county assessor

SEE BOOK 39 PAGE 053 M&P
2020-1

S01,T14S,R14E

:\MP39\39053- 10/24/19 DML

0 15 30 45 60
FEET

"ELECTRONIC DATA PROVIDED"

CCS