ASSESSOR'S RECORD MAP

133-39 **DESERT COVE**
LOTS 1-65 & COMMON AREAS A-D
LAYOUT

125 H

DETAIL 1

DETAIL 2

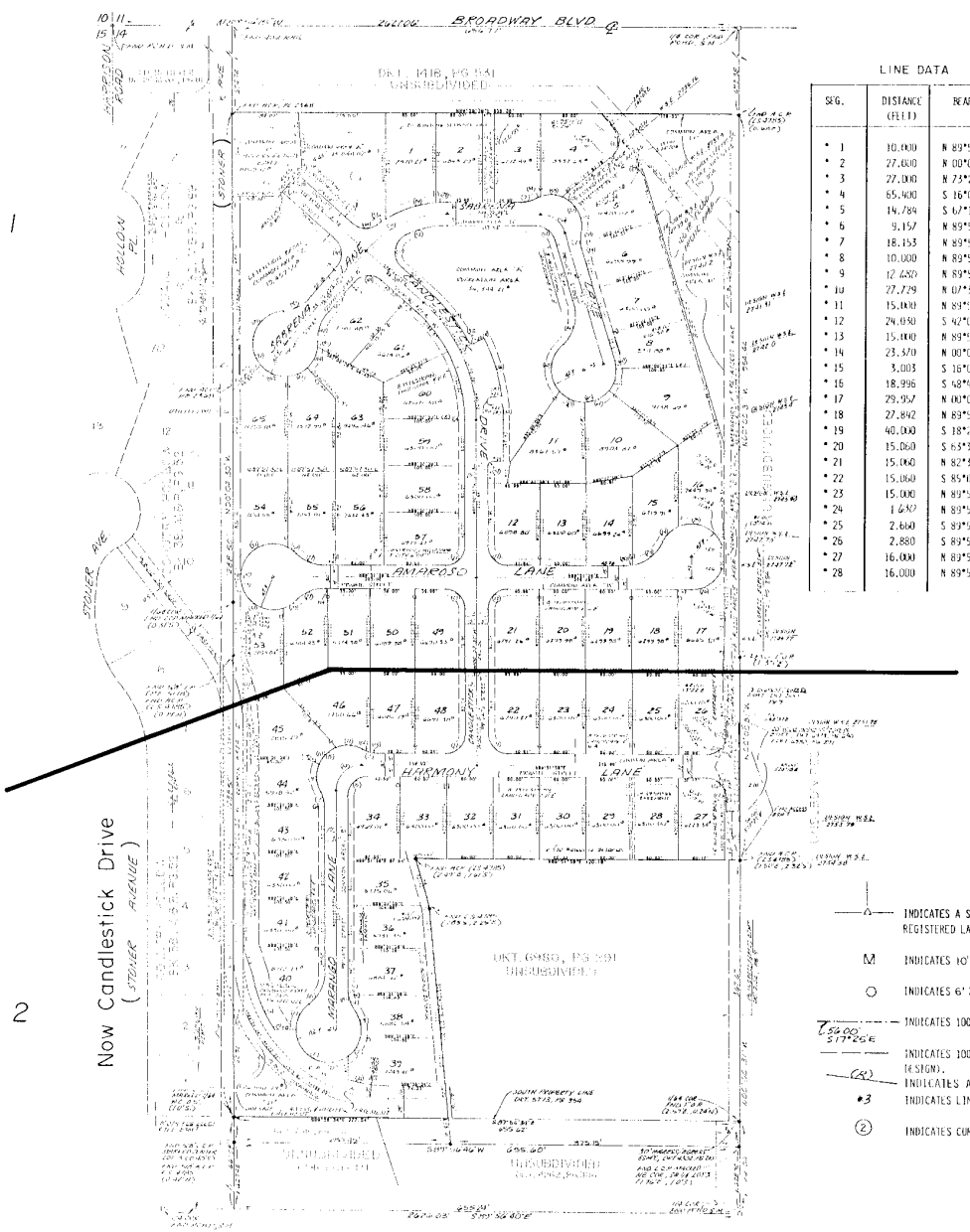

LINE DATA

SEG.	DISTANCE (FEET)	BEARING
* 1	10.000	N 89°57'30" E
* 2	27.000	N 00°08'02" W
* 3	27.000	N 73°22'15" E
* 4	65.400	S 16°04'05" E
* 5	14.784	S 67°13'59" E
* 6	9.157	N 89°51'58" E
* 7	18.153	N 89°51'58" E
* 8	10.000	N 89°51'58" E
* 9	12.650	N 89°51'58" E
* 10	27.729	N 07°35'51" E
* 11	15.000	N 89°56'58" E
* 12	24.050	S 42°09'55" E
* 13	15.000	N 89°56'58" E
* 14	23.370	N 00°02'50" W
* 15	3.003	S 16°04'05" E
* 16	18.996	S 48°44'55" E
* 17	29.957	N 00°02'52" W
* 18	27.842	N 89°57'50" E
* 19	40.000	S 18°29'19" E
* 20	15.060	S 63°52'59" W
* 21	15.060	N 82°51'59" E
* 22	15.060	S 85°08'11" W
* 23	15.000	N 89°57'50" E
* 24	1.650	N 89°51'58" E
* 25	2.660	S 89°59'29" W
* 26	2.880	S 89°59'29" W
* 27	16.000	N 89°51'58" E
* 28	16.000	N 89°51'58" E

CURVE TABLE

NO.	DELTA	RADIUS	ARC	TANGENT
1	[illegible]	[illegible]	[illegible]	[illegible]
2	39°40'43"	42.00	29.09	15.15
3	[illegible]	42.00	[illegible]	18.57
4	[illegible]	[illegible]	[illegible]	[illegible]
5	[illegible]	[illegible]	[illegible]	[illegible]
6	[illegible]	[illegible]	[illegible]	[illegible]
7	[illegible]	[illegible]	[illegible]	[illegible]
8	147°49'04"	40.00	103.20	138.66
9	51°45'49"	40.00	36.14	19.41
10	44°58'19"	40.00	31.40	16.56
11	51°04'57"	40.00	35.66	19.11
12	14°57'03"	40.00	10.44	5.25
13	14°00'15"	40.00	9.78	4.91
14	89°54'28"	33.00	51.78	32.95
15	89°54'29"	25.00	39.23	24.96
16	62°03'04"	25.00	29.26	16.36
17	23°04'27"	25.00	10.07	5.10
18	90°07'31"	25.00	39.32	25.05
19	89°52'29"	25.00	39.22	24.95
20	66°48'02"	25.00	29.15	16.48
21	90°05'32"	25.00	39.31	25.04
22	89°54'28"	25.00	39.23	24.96
23	[illegible]	50.00	51.50	27.63
24	37°45'53"	42.00	27.66	14.35
25	94°29'56"	42.00	69.27	45.43
26	68°31'56"	42.00	50.24	28.61
27	[illegible]	[illegible]	[illegible]	[illegible]
28	[illegible]	40.00	20.94	10.72
29	[illegible]	42.00	[illegible]	[illegible]
30	107°56'18"	42.00	79.12	57.74
31	116°59'19"	42.00	85.76	68.52
32	[illegible]	42.00	[illegible]	[illegible]
33	[illegible]	42.00	[illegible]	[illegible]
34	47°49'19"	235.00	19.78	9.89
35	177°23'44"	5.00	15.48	219.95
36	18°58'56"	235.00	77.86	39.29
37	89°41'52"	5.00	7.74	4.89
38	90°00'00"	25.00	39.27	25.00
39	[illegible]	42.00	[illegible]	[illegible]
40	52°33'33"	42.00	38.53	20.74
41	[illegible]	42.00	[illegible]	[illegible]
42	[illegible]	[illegible]	[illegible]	[illegible]
43	38°31'35"	42.00	28.24	14.68
44	41°30'59"	42.00	30.68	16.06
45	[illegible]	42.00	[illegible]	[illegible]
46	93°11'11"	25.00	40.66	26.43
47	112°20'58"	18.00	35.30	26.86
48	[illegible]	25.00	33.67	19.95
49	41°07'03"	40.00	28.71	15.00
50	113°31'04"	25.00	49.54	38.15
51	48°47'15"	140.20	119.15	63.33
52	23°09'29"	325.20	54.97	27.94
53	3°02'27"	155.20	13.65	6.83
54	8°54'55"	40.00	6.22	3.12
55	51°18'16"	40.00	35.82	19.21
56	73°25'37"	33.00	42.29	24.61
57	73°25'37"	25.00	32.04	18.64
58	19°59'25"	40.00	13.96	7.05
59	8°57'54"	40.00	6.26	3.14
60	14°38'29"	42.00	10.73	5.40
61	41°39'53"	42.00	30.54	15.98
62	49°14'09"	42.00	36.09	19.24
63	49°14'55"	42.00	36.10	19.25
64	[illegible]	42.00	[illegible]	[illegible]
65	[illegible]	42.00	[illegible]	[illegible]
66	[illegible]	[illegible]	[illegible]	[illegible]
67	[illegible]	[illegible]	[illegible]	[illegible]
68	[illegible]	[illegible]	[illegible]	[illegible]
69	20°59'25"	215.00	78.77	39.83
70	131°20'13"	40.00	91.69	88.46
71	13°57'15"	162.50	39.58	19.89
72	8°39'57"	162.50	24.58	12.31
73	22°37'12"	162.50	64.15	32.50
74	17°33'04"	171.50	52.53	26.47
75	90°00'00"	5.00	7.85	5.00
76	24°15'17"	177.50	75.14	38.14
77	[illegible]	42.00	[illegible]	[illegible]
78	[illegible]	155.20	14.54	7.28
79	[illegible]	155.20	[illegible]	[illegible]
80	[illegible]	50.00	[illegible]	[illegible]
81	[illegible]	[illegible]	[illegible]	[illegible]

LEGEND

INDICATES A STANDARD SURVEY MONUMENT TO BE SET AND STAMPED BY A REGISTERED LAND SURVEYOR AFTER COMPLETION OF IMPROVEMENTS.

M INDICATES 10'x10' ELECTRICAL & TELEPHONE EASEMENT.

O INDICATES 6' X 6' ELECTRICAL & TELEPHONE EASEMENT.

INDICATES 100-YEAR FLOODPRONE AREA BOUNDARY DESCRIPTION.

INDICATES 100-YEAR WATER SURFACE ELEVATION LINES (EXISTING & DESIGN).

(R) INDICATES A RADIAL LINE OF THE CIRCULAR CURVE

•3 INDICATES LINE DATA.

② INDICATES CURVE DATA.

SCALE 1" = 150'

SEE BOOK 39 PAGE 68 M&P

1988-1

S14, T14S, R15E

M39068