ASSESSOR'S RECORD MAP

138-24

MIDVALE PARK COMMERCE CENTER III

LOTS 001-014

(RESUB 36/056 M&P)
(RESUB 39/092 M&P)

CURVE TABLE

NO.	R	△	L
1	25.00′	90-00-00	39.27′
2	480.00′	20-21-51	170.60′
3	50.00′	53-07-48	46.36′
4	50.00′	233-07-48	203.44′
5	50.00′	96-39-37	84.35′
6	50.00′	136-28-11	119.09′
7	25.00′	34-03-21	14.86′
8	10.00′	90-00-00	15.71′

LINE TABLE

LINE #	BEARING	DISTANCE
L1	N 00-32-21 E	9.00′
L2	N 89-27-39 W	52.96′
L3	N 00-32-21 E	60.00′
L4	N 00-30-19 E	108.81′
L5	N 00-30-19 E	90.86′
L6	N 89-29-41 W	50.00′
L7	N 00-30-19 E	27.87′
L8	N 00-32-21 E	20.00′
L9	N 44-04-10 E	42.07′
L10	N 89-27-39 W	41.64′
L11	N 89-27-39 W	66.72′
L12	N 00-32-21 E	26.00′
L13	N 00-32-21 E	50.00′
L14	N 89-27-39 W	76.00′

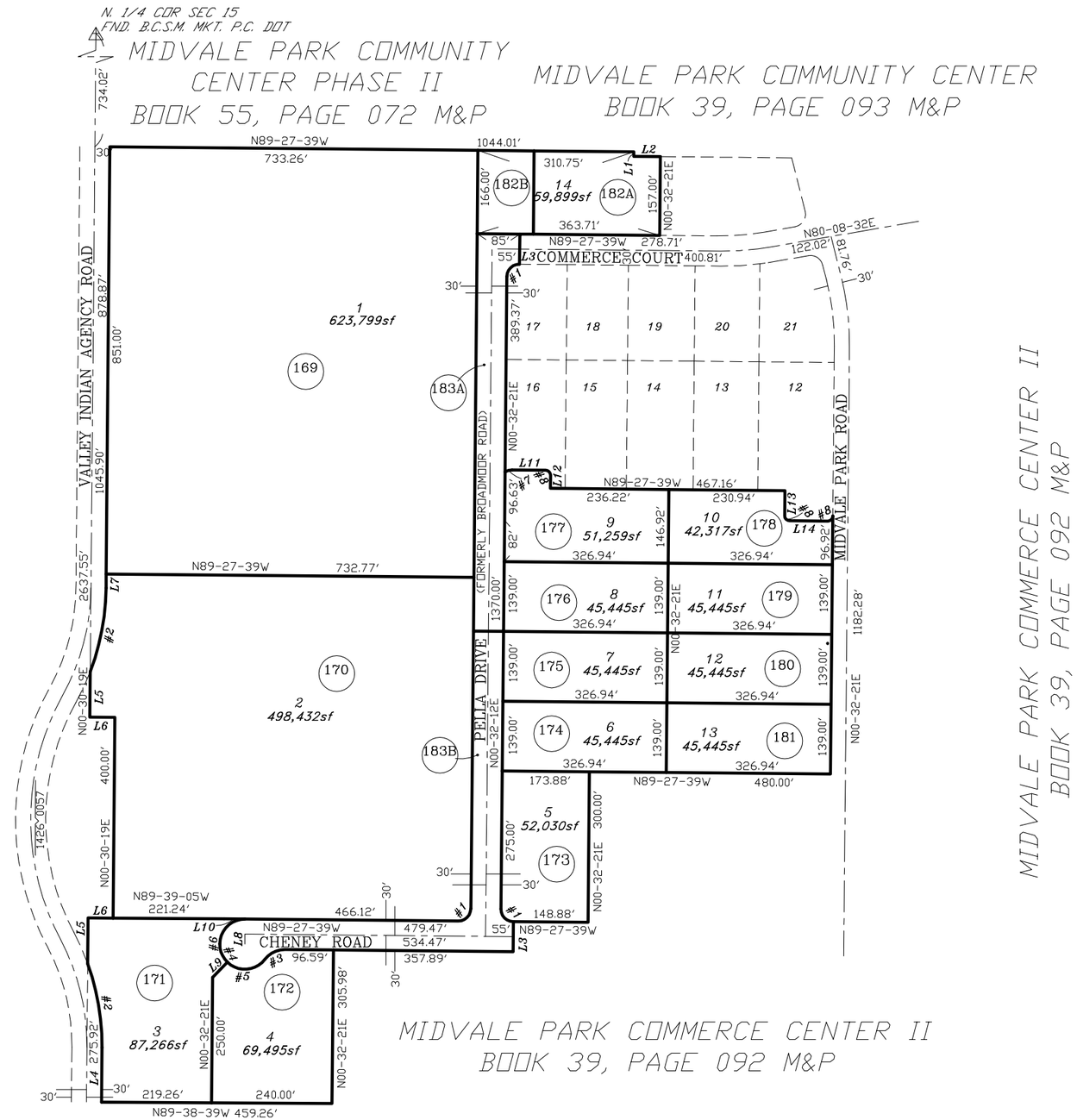

pima county assessor

SEE BOOK 42 PAGE 095 M&P
2009-2

S15,T15S,R13E

:\MP42\42095- 10/09/15 ML4 SCK

0 125 250 375 500
FEET

CCS