ASSESSOR'S RECORD MAP
CANADA HILLS – PARCELS D & E
LOTS 1-57 & COMMON AREA A, B, & C

224-24

LAYOUT

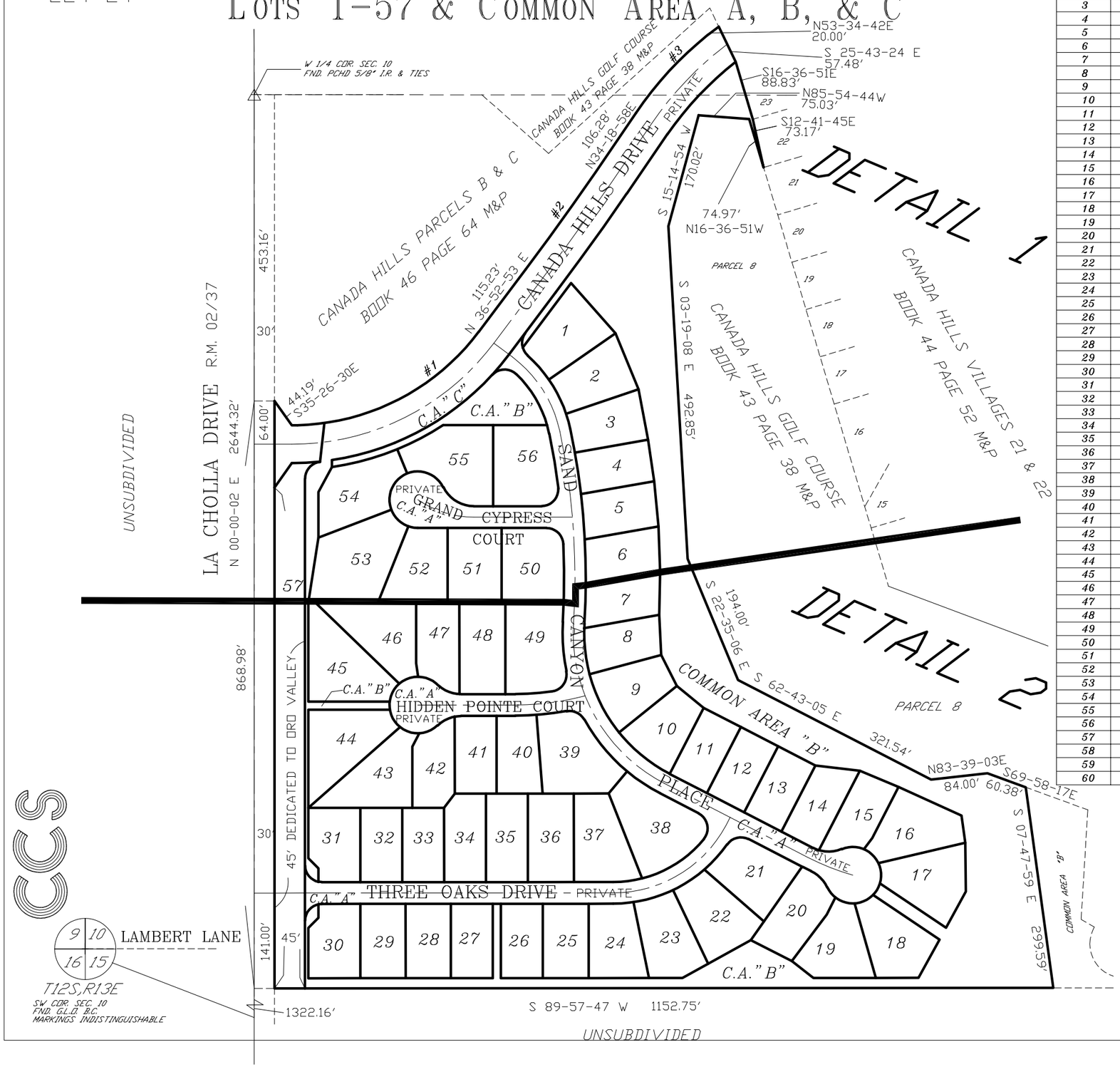

CURVE TABLE

NO.	R	△	L
1	346.00'	53-07-09	320.78'
2	3972.00'	02-33-55	177.83'
3	528.00'	17-04-02	157.28'
4	201.00'	13-34-54	47.65'
5	25.00'	32-08-53	14.03'
6	201.00'	16-11-14	56.79'
7	201.00'	06-45-42	23.72'
8	1066.00'	03-20-03	62.04'
9	1066.00'	03-36-59	67.28'
10	1066.00'	03-38-40	67.80'
11	234.00'	01-45-18	7.17'
12	1066.00'	03-01-27	56.27'
13	234.00'	16-54-37	69.06'
14	234.00'	23-51-07	97.41'
15	234.00'	23-51-07	97.41'
16	50.00'	10-31-08	9.18'
17	42.00'	46-16-35	33.92'
18	50.00'	39-47-31	34.72'
19	42.00'	41-50-59	30.68'
20	42.00'	41-50-59	30.68'
21	42.00'	41-50-59	30.68'
22	42.00'	41-50-59	30.68'
23	50.00'	37-14-07	32.49'
24	42.00'	26-16-50	19.26'
25	206.00'	13-59-47	50.32'
26	25.00'	82-15-24	35.89'
27	206.00'	15-28-12	55.62'
28	206.00'	17-05-57	61.48'
29	206.00'	08-22-21	30.10'
30	174.00'	14-16-48	43.37'
31	266.00'	12-33-06	58.27'
32	25.00'	102-03-25	44.53'
33	174.00'	36-20-38	110.37'
34	416.00'	06-09-26	44.70'
35	25.00'	71-51-33	31.35'
36	266.00'	21-30-00	99.82'
37	416.00'	04-19-52	31.45'
38	50.00'	10-49-39	9.45'
39	42.00'	41-10-11	30.18'
40	50.00'	33-19-59	29.09'
41	42.00'	41-50-59	30.68'
42	42.00'	41-50-59	30.68'
43	42.00'	41-50-59	30.68'
44	42.00'	41-50-59	30.68'
45	50.00'	41-24-06	36.13'
46	42.00'	43-19-23	31.76'
47	50.00'	02-45-32	2.41'
48	1034.00'	01-36-51	29.13'
49	266.00'	15-48-52	73.42'
50	25.00'	93-55-41	40.98'
51	384.00'	08-11-54	54.94'
52	25.00'	87-17-50	38.09'
53	1034.00'	04-46-36	86.21'
54	42.00'	19-24-02	14.22'
55	42.00'	49-38-29	36.39'
56	412.00'	13-57-06	100.32'
57	42.00'	88-45-29	65.06'
58	412.00'	10-41-22	76.87'
59	50.00'	64-13-43	56.05'
60	42.00'	86-25-43	63.36'

CURVE TABLE

NO.	R	△	L
61	169.00'	04-24-30	13.00'
62	1034.00'	04-27-03	80.32'
63	25.00'	97-22-42	42.49'
64	25.00'	90-02-15	39.29'
65	42.00'	16-25-46	12.04'
66	25.00'	89-57-45	39.25'
67	42.00'	27-35-25	20.22'
68	25.00'	53-07-48	23.18'
69	4028.00'	02-33-55	180.34'
70	472.00'	17-04-02	140.60'
71	402.00'	38-59-14	273.54'
72	25.00'	90-57-23	39.69'
73	169.00'	30-14-57	89.22'
74	412.00'	24-38-28	177.19'
75	402.00'	05-57-55	41.85'
76	25.00'	84-02-05	36.67'
77	174.00'	50-37-26	153.74'
78	266.00'	34-03-06	158.09'
79	416.00'	10-29-18	76.15'
80	50.00'	44-09-38	38.54'
81	42.00'	268-19-15	196.69'
82	50.00'	44-09-38	38.54'
83	1034.00'	06-23-27	115.33'
84	42.00'	244-13-43	179.03'
85	169.00'	34-39-27	102.23'
86	402.00'	05-38-18	39.56'
87	25.00'	85-16-41	37.21'
88	201.00'	36-31-50	128.15'
89	1066.00'	15-31-03	288.71'
90	234.00'	66-22-09	271.06'
91	50.00'	50-18-39	43.90'
92	42.00'	267-32-45	196.12'
93	206.00'	54-56-16	197.52'
94	402.00'	44-37-32	313.10'
95	190.00'	65-39-38	217.74'
96	400.00'	14-58-15	104.52'
97	145.00'	34-50-46	88.19'
98	185.00'	41-15-09	133.20'
99	1050.00'	15-31-03	284.37'
100	250.00'	66-22-09	289.59'
101	349.44'	11-41-20	71.29'
102	374.00'	53-07-09	346.74'
103	4000.00'	02-33-55	179.09'
104	500.00'	18-38-18	162.65'
105	500.00'	04-05-06	35.65'
106	1066.00'	01-53-54	35.32'
107	25.00'	78-25-29	34.22'
108	25.00'	11-32-16	5.03'
109	25.00'	78-30-05	34.25'
110	25.00'	11-32-10	5.03'

pima county assessor

SEE BOOK 46 PAGE 65 M&P
2019-1

S10,T12S,R13E

:\MP46\46065_LA- 01/25/19 AEJ EA

0 75 150 225 300
FEET