ASSESSOR'S RECORD MAP

137-19

MOUNTAINSIDE VILLAGE NO. 3

LOTS 1-9 (RESUB LOTS 109-112, 130-132, 135-137, & 155-157 37/22 M&P)

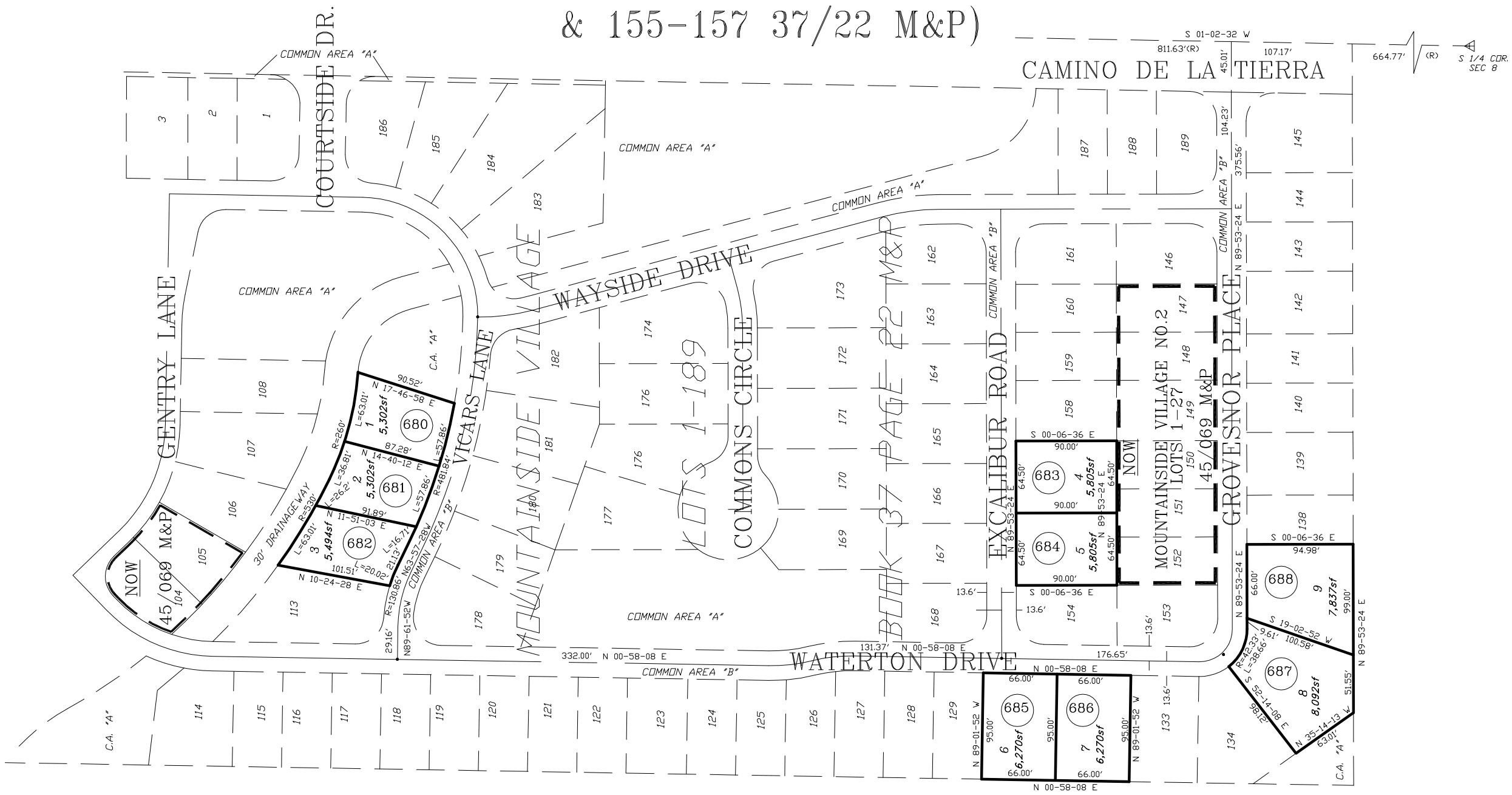

NOTE: ALL STREET NAMES AND STREET CENTERS PER 37/22 M&P.

pima county assessor

SEE BOOK 47 PAGE 007 M&P 1996-1

S08,T15S,R13E

:\MP47\47007- 05/16/91 BS

0 40 80 120 160

FEET