ASSESSOR'S RECORD MAP

110-05

NORTH SWAN ROAD CONDOMINIUMS
LOTS 001-016 & COMMON AREA A & B

VENICE ADDITION
BOOK 04 PAGE 92 M&P

pima county assessor

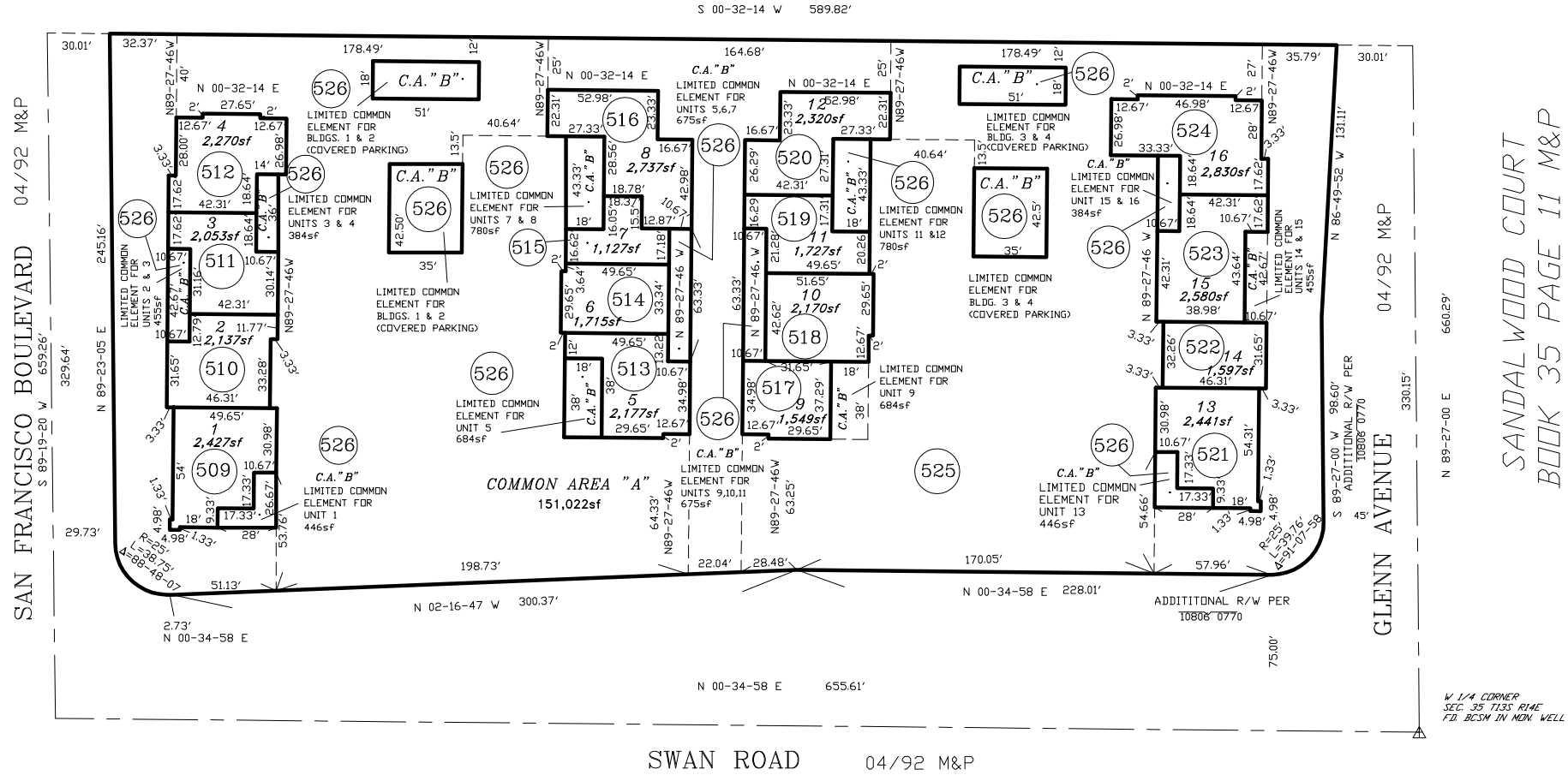

VENICE ADDITION
BOOK 04 PAGE 92 M&P

NOTE: COMMON AREA "B" IS COMPRISED OF THE STRUCTURAL ELEMENTS

SEE BOOK 52 PAGE 004 M&P
2000-1

S35,T13S,R14E

:\MP52\52004- 03/29/99 SCK DML

0 25 50 75 100
FEET