ASSESSOR'S RECORD MAP

LA CHOLLA CORPORATE CENTER II

LOTS 1-77 & COMMON AREA A, B1-B4 & C

DETAIL 2

SEE DETAIL 1

ALL IN GOLDER RANCH F.D.

225-45

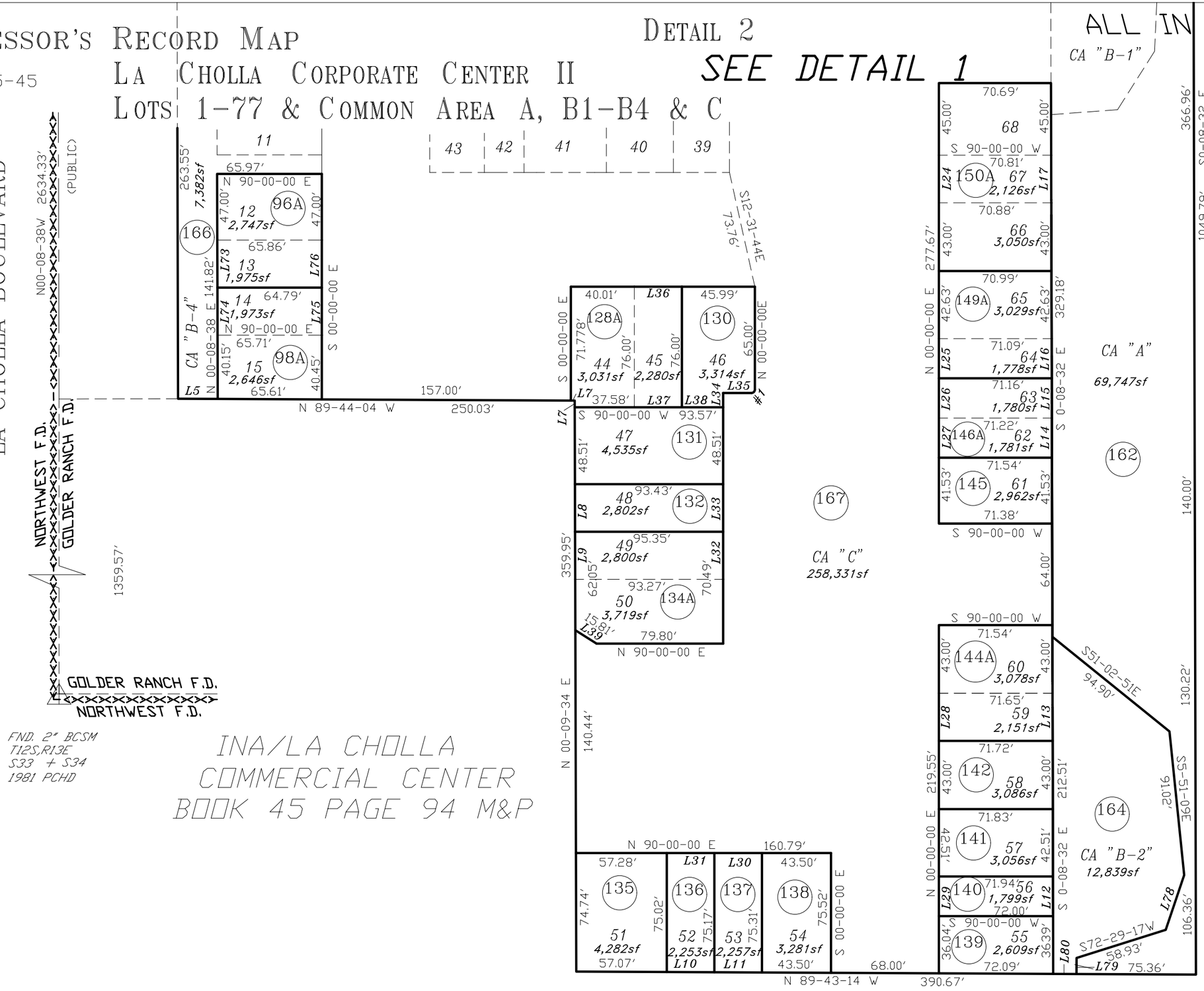

INA/LA CHOLLA
COMMERCIAL CENTER
BOOK 45 PAGE 94 M&P

CASA ADOBES
WEST NO. 2
BOOK 26 PAGE 60 M&P

pima county assessor

SEE BOOK 57 PAGE 072 M&P
2020-1

S34,T12S,R13E SD:010/26/2017

:\MP57\57072_02- 10/28/19 DML

0 30 60 90 120

FEET

"ELECTRONIC DATA PROVIDED"