ASSESSOR'S RECORD MAP

225-45

LA CHOLLA CORPORATE CENTER II
LOTS 1-77 & COMMON AREA A, B1-B4 & C
DETAIL 1

LA CHOLLA CORPORATE CENTER
BOOK 55 PAGE 24 M&P

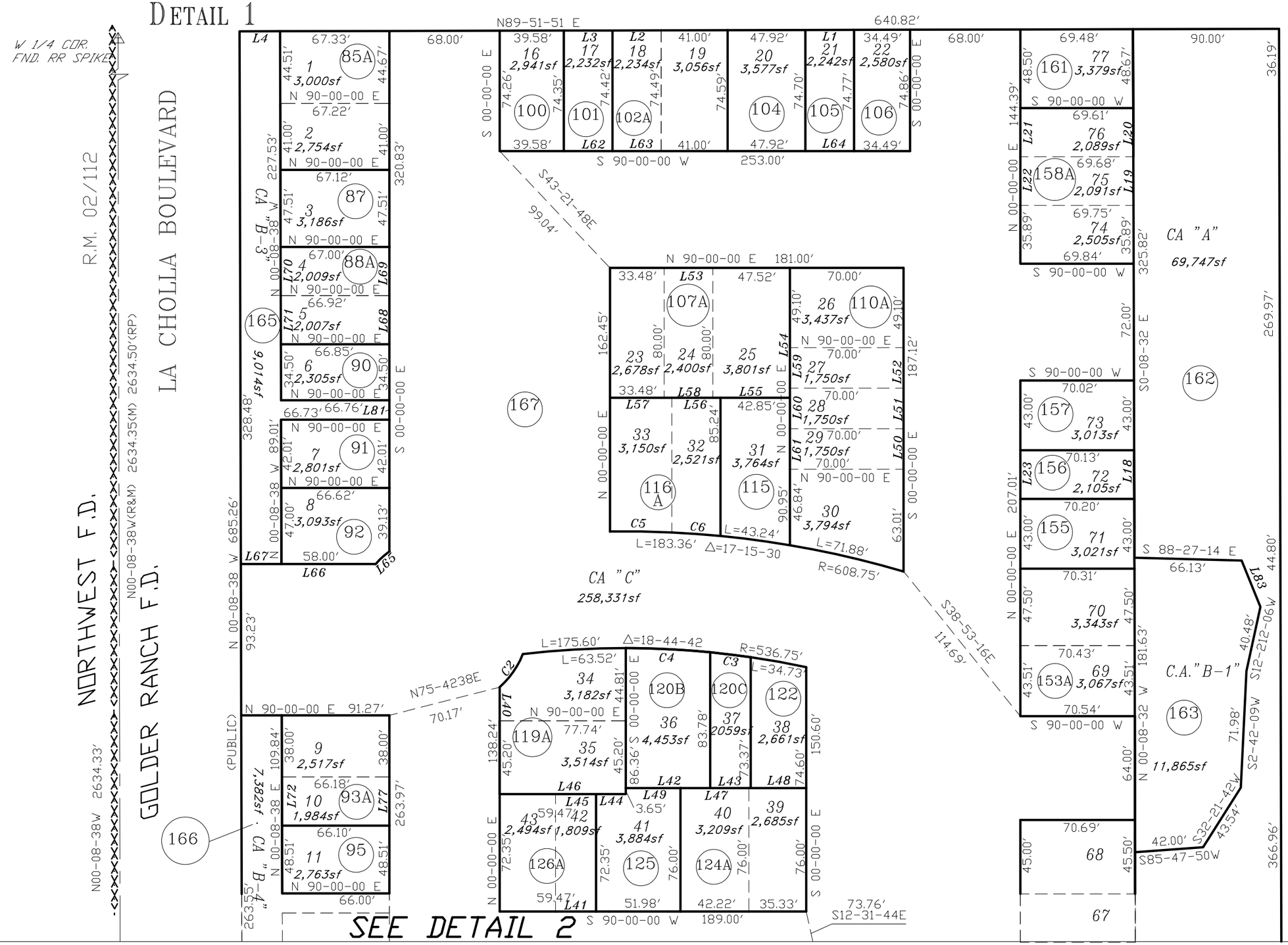

CASA ADOBES
WEST NO. 2
BOOK 26
PAGE 60 M&P

pima county assessor

SEE BOOK 57 PAGE 072 M&P
2020-2

S34,T12S,R13E SD:09/13/2017

:\MP57\57072_01- 11/13/19

0 30 60 90 120
FEET

"ELECTRONIC DATA PROVIDED"