ASSESSOR'S RECORD MAP

110-12

GLENN MEDICAL CENTER CONDOMINIUM
LOTS 001-032 & COMMON AREA A & B

DETAIL 1

GLENN AIRE
BOOK 14, PAGE 42 M & P

(RESUB 45/004 M&P)
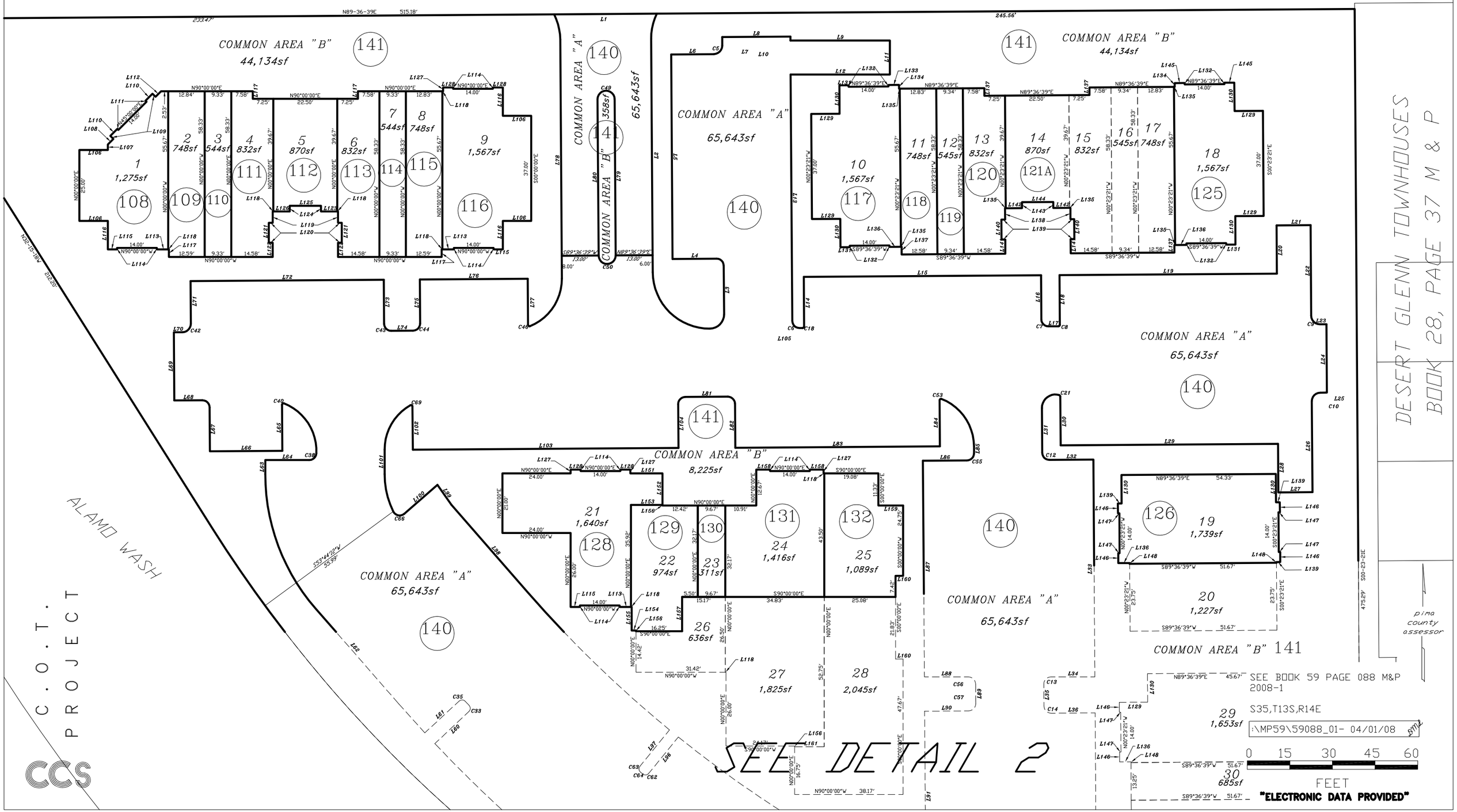
GLENN STREET