ASSESSOR'S RECORD MAP

225-04

THE NATIONAL

LOTS 001-010 & COMMON AREA A & B

ALL IN GOLDER RANCH F.D.

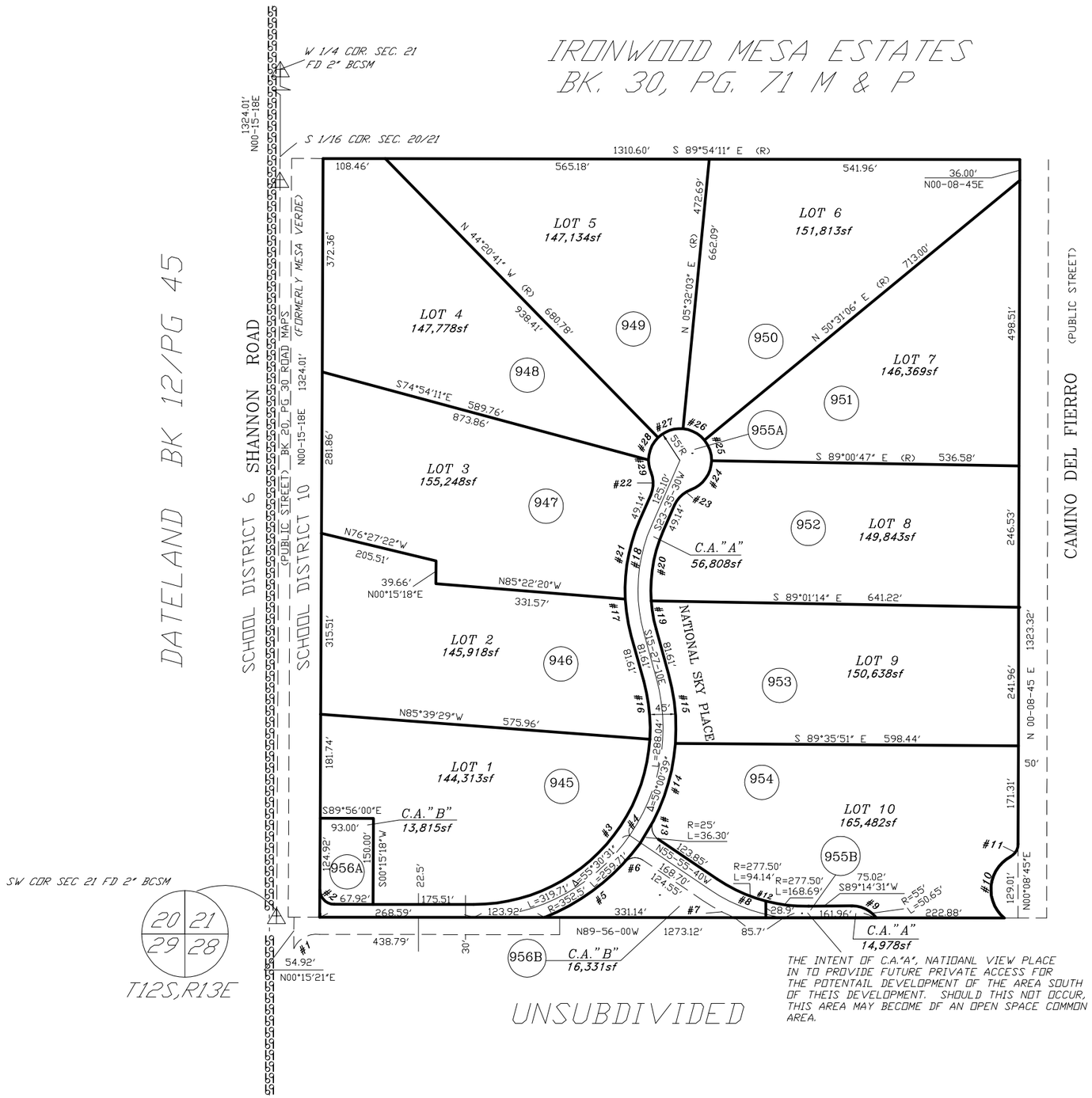

CURVE TABLE				
CURVE	DELTA	LENGTH	RADIUS	TANGENT
C1	105°31'10"	607.75	330.00	434.12
C2	39°02'40"	190.81	280.00	99.28
C3	90°05'59"	62.90	40.00	40.07
C4	90°04'00"	62.88	40.00	40.05
C5	20°34'55"	126.63	352.50	64.00
C6	26°33'45"	139.08	300.00	70.81
C7	NOT USED			
C8	86°30'52"	464.31	307.50	289.34
C9	19°00'17"	102.00	307.50	51.47
C10	12°28'55"	65.90	302.50	33.08
C11	20°06'51"	106.20	302.50	53.65
C12	23°10'08"	22.24	55.00	11.27
C13	46°19'56"	40.43	50.00	21.40
C14	45°13'37"	43.41	55.00	22.91
C15	49°52'44"	47.88	55.00	25.58
C16	44°59'03"	43.18	55.00	22.77

CURVE TABLE				
CURVE	DELTA	LENGTH	RADIUS	TANGENT
C17	40°28'07"	38.85	55.00	20.27
C18	68°56'13"	66.17	55.00	37.76
C19	46°19'56"	40.43	50.00	21.40
C20	27°50'04"	125.09	257.50	63.81
C21	11°12'35"	50.38	257.50	25.27
C22	19°46'33"	121.67	352.50	61.44
C23	22°56'54"	141.19	322.50	71.55
C24	61°37'40"	26.89	25.00	14.91
C25	111°43'12"	126.74	65.00	95.86
C26	55°29'42"	48.43	50.00	26.30
C27	34°49'49"	168.69	277.50	87.04
C28	83°11'57"	36.30	25.00	22.20
C29	11°17'04"	63.52	322.50	31.86
C30	27°45'30"	170.48	352.50	87.10
C31	82°20'45"	35.93	25.00	21.87
C32	15°43'18"	88.49	322.50	44.53

LINE TABLE		
LINE	LENGTH	BEARING
L1	60.62'	S30°10'12"W
L2	70.98'	S16°50'49"W
L3	34.46'	S51°43'14"W
L4	28.47'	S00°42'32"W
L5	63.39'	S56°37'19"W
L6	87.33'	S34°05'20"W
L7	35.70'	S46°49'52"W
L8	62.07'	S44°50'12"W
L9	47.76'	S45°00'44"W
L10	46.79'	S51°43'18"W
L11	27.56'	S24°54'51"W
L12	23.32'	S71°38'07"W
L13	41.54'	S45°16'43"W
L14	7.12'	S41°38'44"W
L15	154.03'	S72°27'12"W
L16	94.52'	S54°37'42"W
L17	43.15'	S28°38'41"W
L18	36.99'	S47°36'53"W
L19	9.16'	S59°18'40"W
L20	29.52'	S41°11'53"W
L21	42.34'	S57°36'40"W
L22	34.05'	S57°36'40"W
L23	126.24'	S57°49'27"W
L24	98.39'	S69°07'01"W
L25	77.21'	S62°44'20"W
L26	70.00'	S51°59'45"W
L27	114.23'	S49°58'16"W
L28	117.07'	S36°59'19"W
L29	92.25'	S40°36'11"W
L30	91.08'	S26°34'27"W
L31	37.00'	S03°56'48"W
L32	31.44'	S31°46'11"W
L33	32.64'	S38°10'06"W
L34	43.60'	N04°22'05"E
L35	90.26'	N19°14'54"E
L36	66.92'	N24°51'04"E
L37	82.99'	N34°00'09"E
L38	35.44'	N48°18'05"E
L39	40.99'	N48°18'05"E
L40	49.89'	N34°53'12"E
L41	98.38'	N35°48'54"E
L42	95.70'	N46°30'31"E
L43	94.52'	N53°07'15"E
L44	65.74'	N58°07'13"E
L45	47.36'	N45°00'44"E
L46	65.78'	N44°14'54"E
L47	36.49'	N72°11'18"E
L48	59.82'	N78°04'27"E
L49	70.35'	N66°02'48"E
L50	72.96'	N54°42'01"E
L51	37.90'	N70°24'55"E
L52	58.47'	N70°24'55"E
L53	121.06'	N67°57'54"E
L54	75.76'	N51°57'32"E
L55	48.97'	N76°19'40"E
L56	38.92'	N67°54'15"E
L57	38.31'	N67°54'15"E
L58	73.54'	N65°54'25"E
L59	59.63'	N48°30'56"E
L60	70.61'	N53°37'38"E
L61	74.49'	N55°37'52"E
L62	65.27'	N47°30'08"E
L63	47.82'	N15°11'33"E
L64	29.37'	N63°35'21"E
L65	10.29'	N63°26'41"E
L66	77.47'	N43°03'26"E
L67	72.91'	N25°02'56"E
L68	58.21'	N43°45'49"E
L69	70.15'	N47°12'53"E
L70	98.72'	N15°04'29"E
L71	79.94'	N14°32'28"E
L72	63.32'	N17°42'27"E

pima county assessor

SEE BOOK 60 PAGE 018 M&P
2006-2

S21,T12S,R13E SD:09/07/2017

:\MP60\60018- 09/07/17 JLW DML

0 100 200 300 400

FEET

"ELECTRONIC DATA PROVIDED"

CCS