ASSESSOR'S RECORD MAP — DETAIL 2 (SECOND FLOOR)

225-44

MAGEE CENTER I OFFICE CONDOMINIUM BUILDING

ALL IN GOLDER RANCH F.D.

(UNITS 101-104, 201-206 & COMMON AREA)-M&P 60/066

UNITS 100-106, 200-206 & COMMON AREA-ROS 53/049

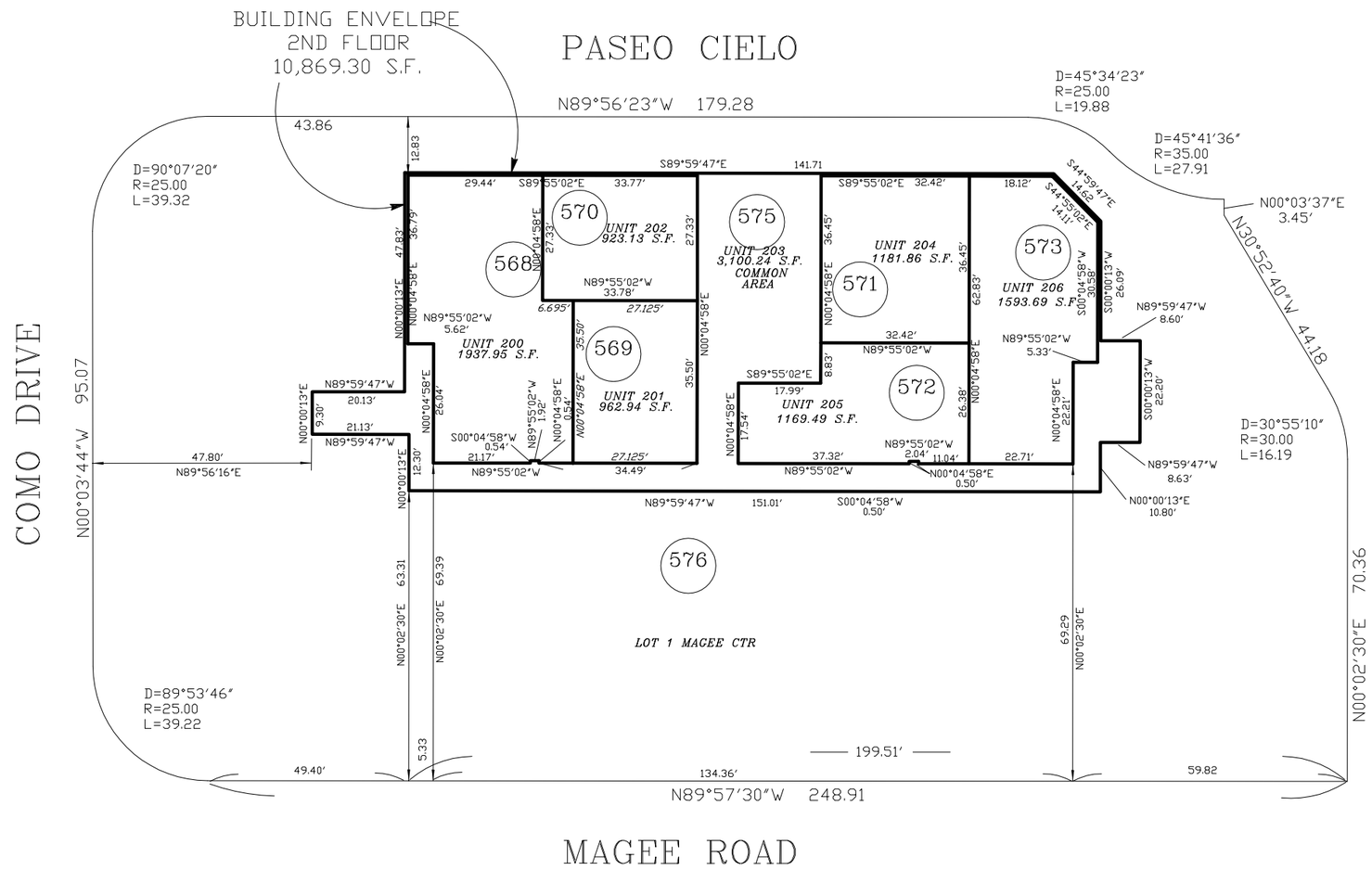

C.O.T. PROJECT

CCS

pima county assessor

SEE BOOK 60 PAGE 066 M&P 2006-1

S33,T12S,R13E SD:09/13/2017

:\MP60\60066_02- 9/13/17 JLW DML

0 15 30 45 60

FEET

"ELECTRONIC DATA PROVIDED"