ASSESSOR'S RECORD MAP

141-17

HOUGHTON CROSSINGS OFFICE CONDOMINIUM PARK, LOT 1

UNITS 101-139 & 201-212 & COMMON AREAS A & B

DETAIL 1 (BUILDING LAYOUT)

BUILDING 1 (SECOND FLOOR)
Interior Dimension Details

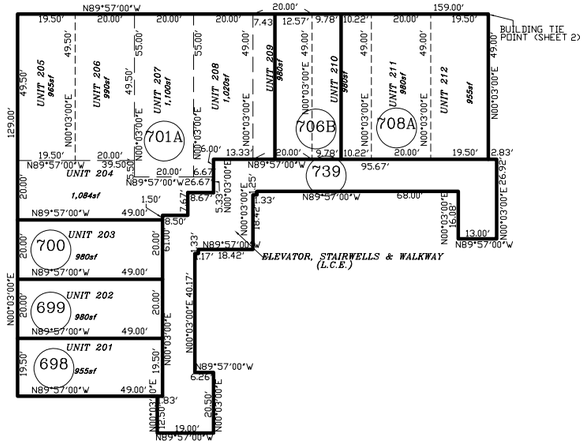

BUILDING 1: SECOND FLOOR

UNIT	VOLUME (cu.ft)
201	8,117.50
202	8,330.00
203	8,330.00
204	9,214.00
205	8,202.50
206	8,415.00
207	9,350.00
208	8,670.00
209	8,330.00
210	8,330.00
211	8,330.00
212	8,117.50

BUILDING 1: SECOND FLOOR

L.C.E.DESCRIPTION	AREA (sq.ft)
ELEVATOR STAIRWELLS & WALKWAY	2602.00

BUILDING 1 (FIRST FLOOR)
Interior Dimension Details

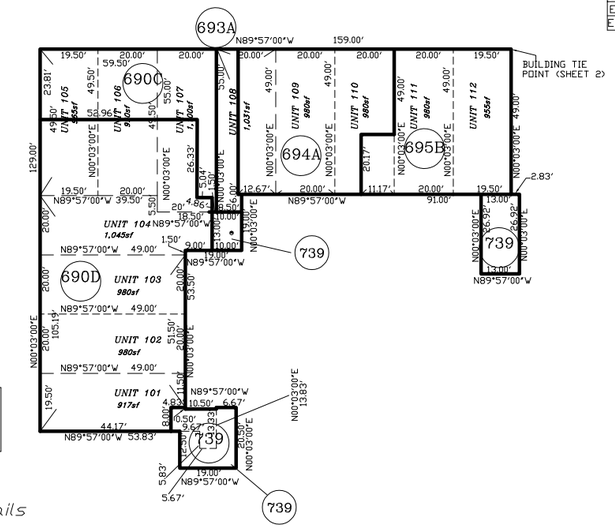

BUILDING 1: FIRST FLOOR

L.C.E.DESCRIPTION	AREA (sq.ft)
ELEVATOR	130.00
SOUTH STAIRWELL	258.00
EAST STAIRWELL	350.00
ELECTRIC UTILITY	150.00

BUILDING 1: FIRST FLOOR

UNIT	VOLUME (cu.ft)
101	8,253.00
102	8,820.00
103	8,820.00
104	9,405.00
105	8,685.00
106	8,910.00
107	9,900.00
108	9,279.00
109	8,820.00
110	8,820.00
111	8,820.00
112	8,595.00

BUILDING 2
Interior Dimension Details

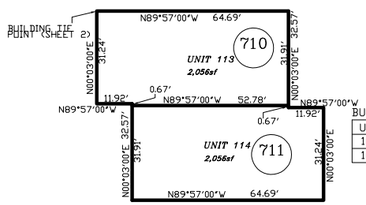

BUILDING 2

UNIT	VOLUME (cu.ft)
113	20,560.00
114	20,560.00

BUILDING 3
Interior Dimension Details

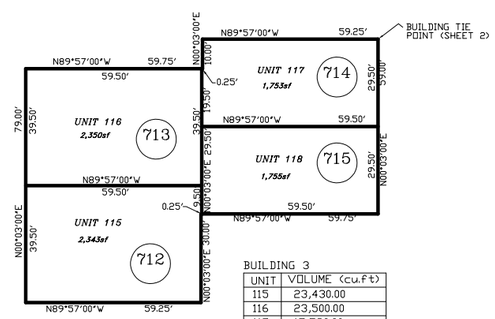

BUILDING 3

UNIT	VOLUME (cu.ft)
115	23,430.00
116	23,500.00
117	17,530.00
118	17,550.00

BUILDING 4
Interior Dimension Details

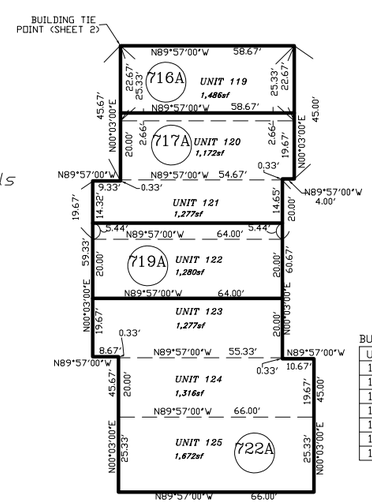

BUILDING 4

UNIT	VOLUME (cu.ft)
119	14,860.00
120	11,720.00
121	12,770.00
122	12,800.00
123	12,770.00
124	13,160.00
125	16,720.00

BUILDING 5
Interior Dimension Details

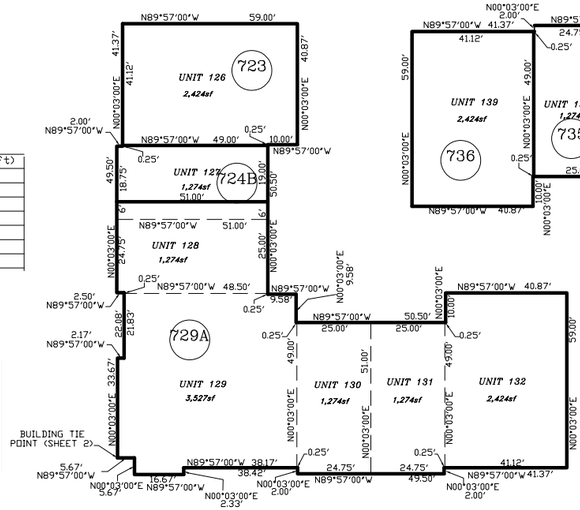

BUILDING 5

UNIT	VOLUME (cu.ft)
126	24,240.00
127	12,740.00
128	12,740.00
129	35,270.00
130	12,740.00
131	12,740.00
132	24,240.00

BUILDING 6
Interior Dimension Details

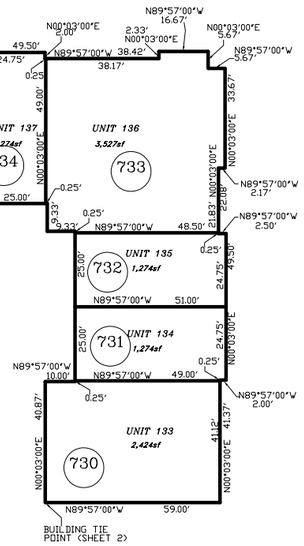

BUILDING 6

UNIT	VOLUME (cu.ft)
133	24,240.00
134	12,740.00
135	12,740.00
136	35,270.00
137	12,740.00
138	12,740.00
139	24,240.00

PIMA COUNTY ASSESSOR

SEE BOOK 62 PAGE 034 M&P 2020-1

S24,T15S,R15E

:\MP62\62034_01-10/21/19 AEJ DML

0 25 50 75 100

FEET

"ELECTRONIC DATA PROVIDED"

CCS