ASSESSOR'S RECORD MAP

DETAIL 1

225-43

MAGEE CORPORATE CENTER
LOTS 001-038, LIMITED COMMON ELEMENTS 001-037
& COMMON ELEMENT A

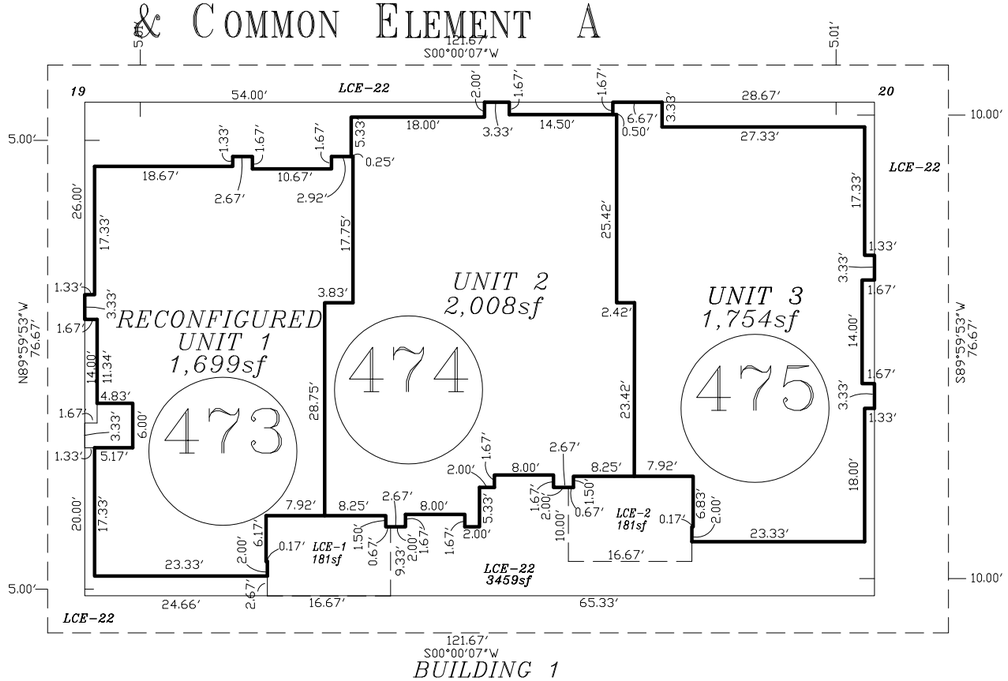

BUILDING 1

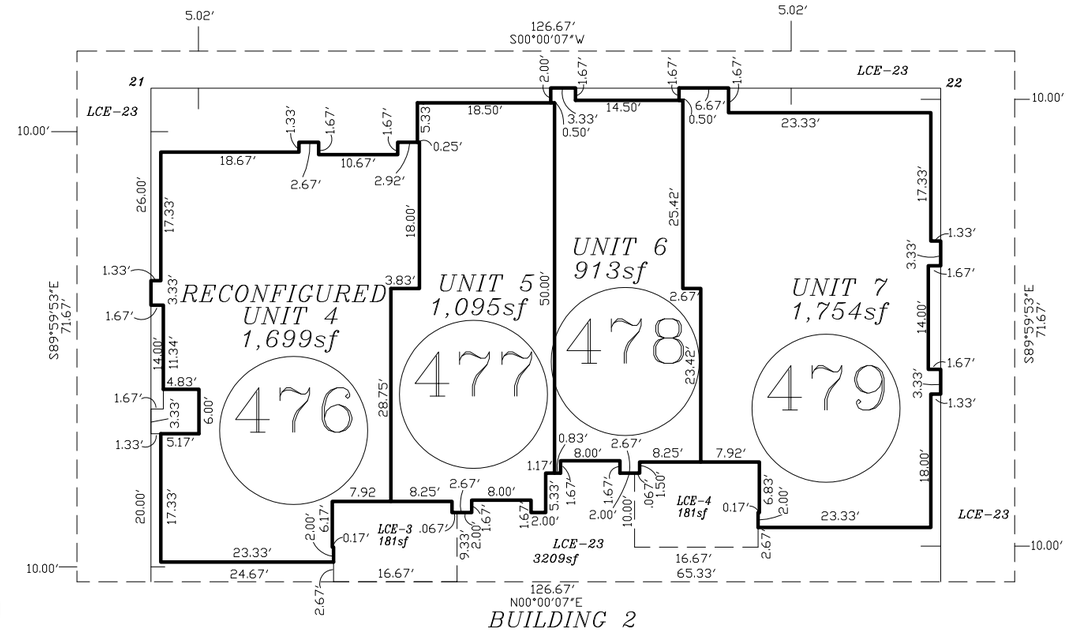

BUILDING 2

509

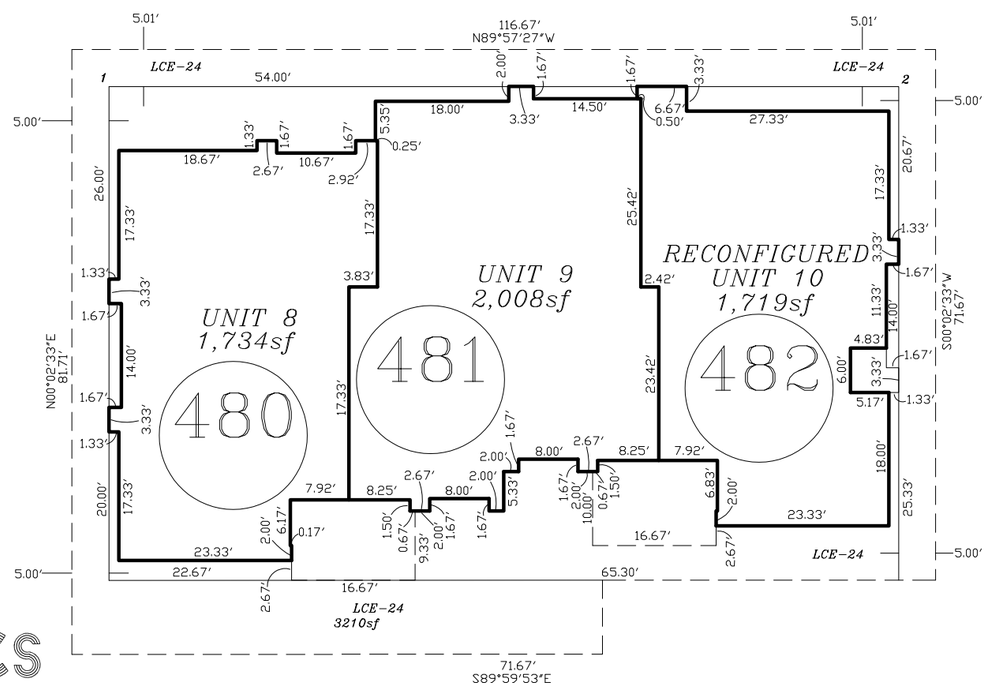

BUILDING 3

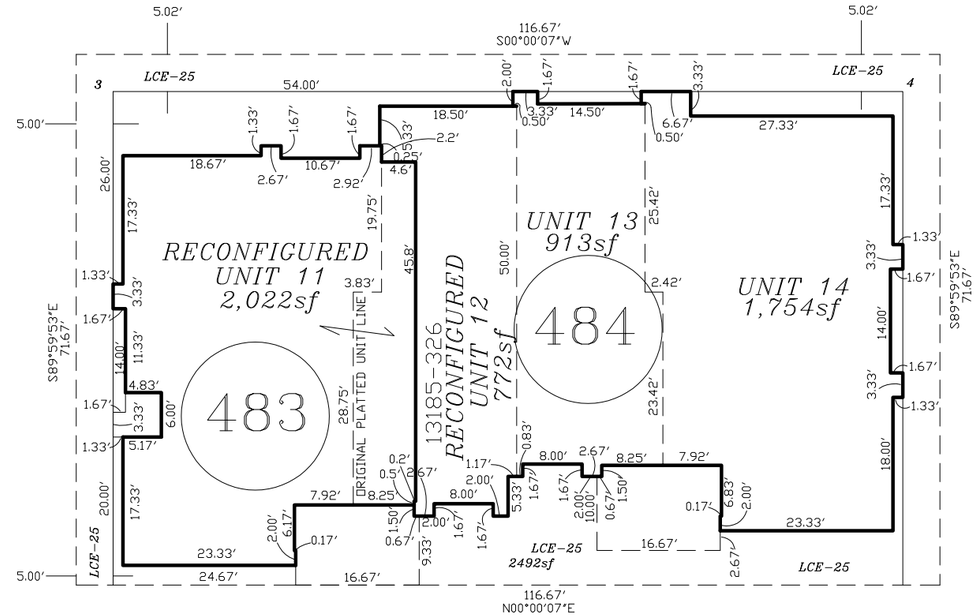

BUILDING 4

pima county assessor

SEE DOCKET 13524, PAGE 3445.
SEE DOCKET 13185, PAGE 326.

SEE BOOK 63 PAGE 007 M&P 2012-1

S33,T12S,R13E

:\MP63\63007_01 11/09/11 DMR

0 10 20 30 40

FEET

"ELECTRONIC DATA PROVIDED"

CCS