ASSESSOR'S RECORD MAP

122-12

BARRIO MADERA

LOTS 001-012 & COMMON AREA A

(RESUB 03/087 M&P)

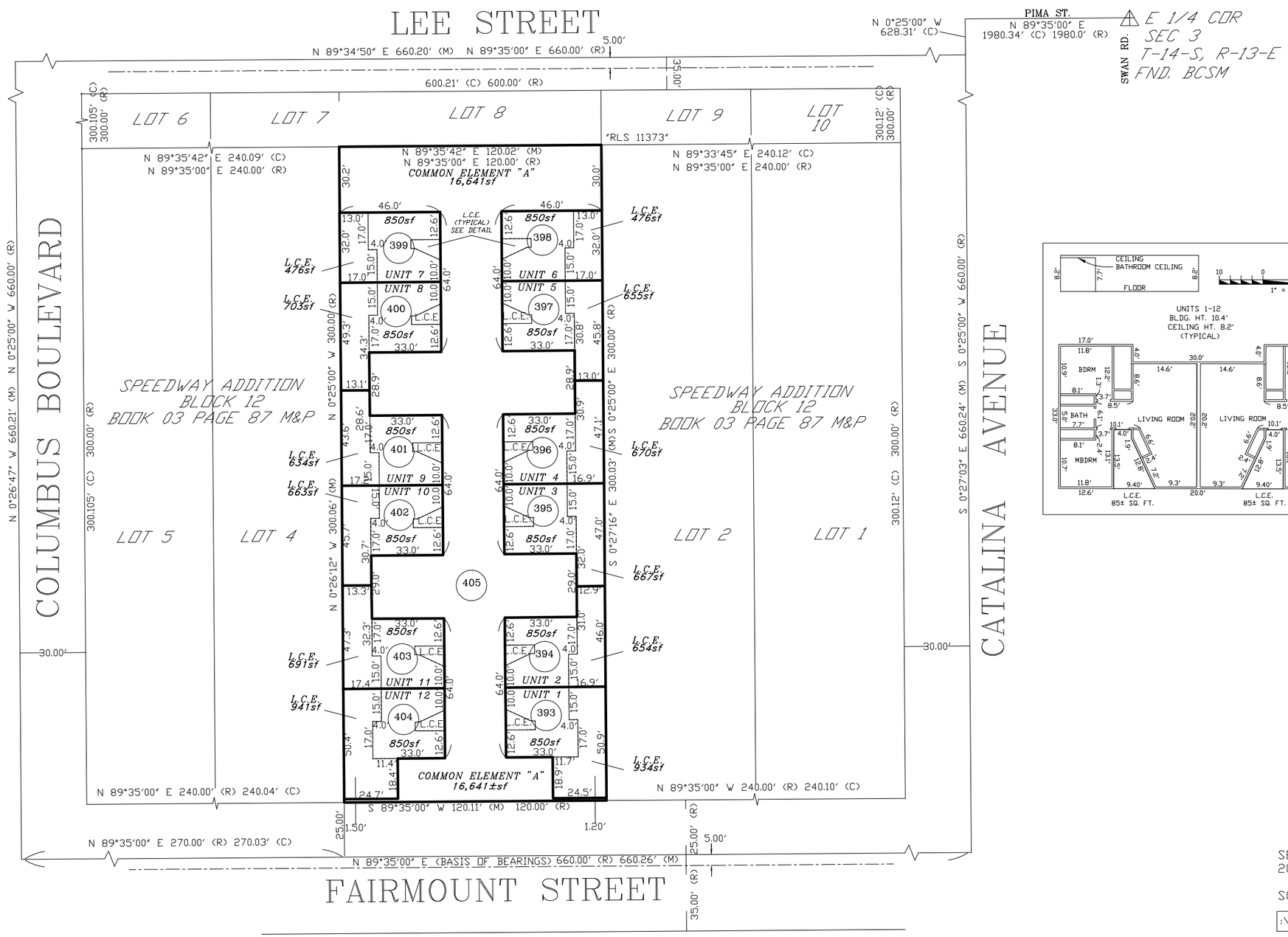

pima county assessor

SEE BOOK 63 PAGE 070 M&P
2007-1

S03,T14S,R14E

:\MP63\63070- 08/07/08 DML

0 25 50 75 100

FEET

"ELECTRONIC DATA PROVIDED"

CCS