ASSESSOR'S RECORD MAP

117-14

THE ACADEMY LOFTS A CONDOMINIUM
UNITS 001-025 & COMMON AREA A

DETAIL 3
UPPER LEVEL

(RESUB 03/070 M&P)

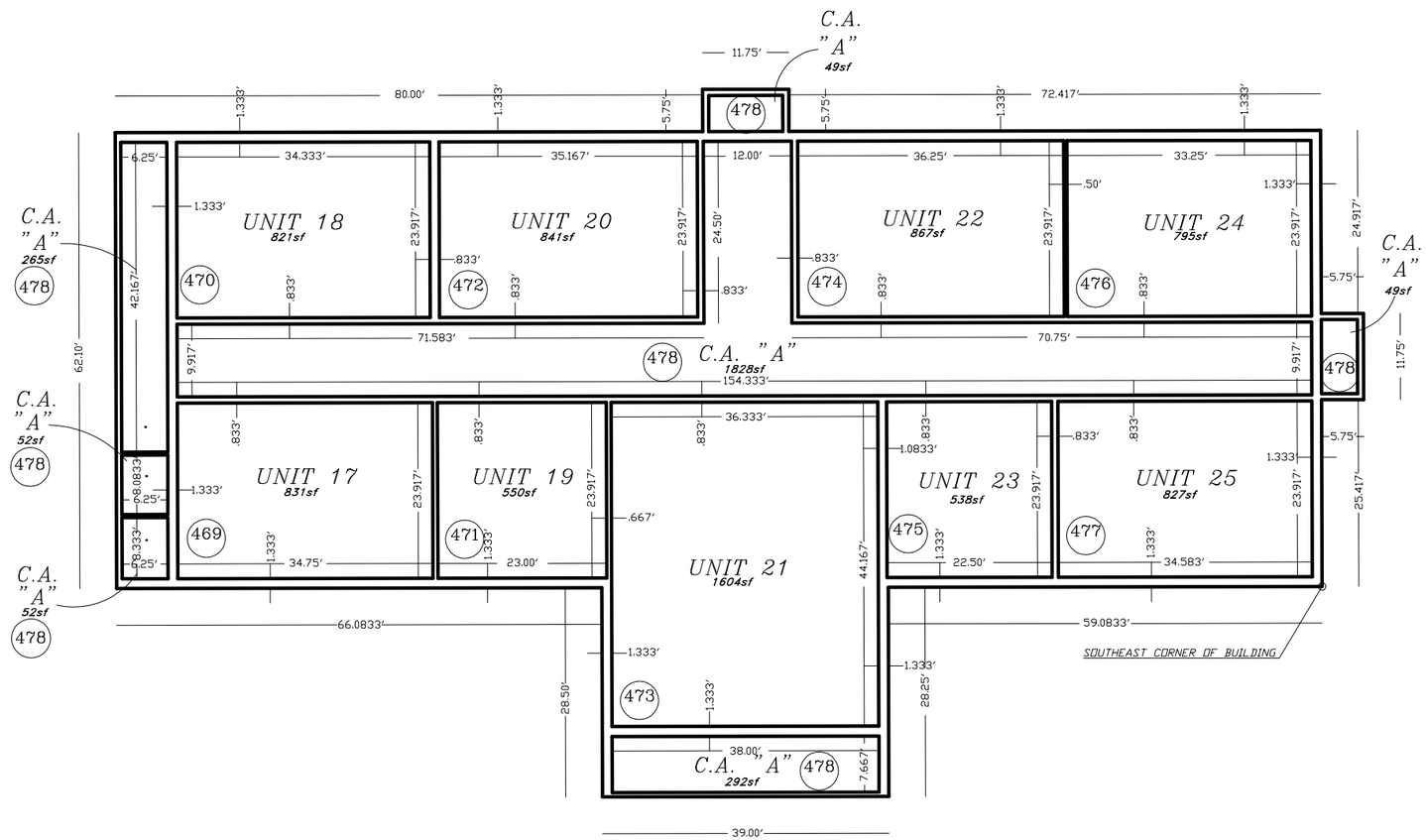

pima county assessor

SEE BOOK 63 PAGE 097 M&P 2009-1

S13,T14S,R13E

:\MP63\63097_03 09/11/08 DML

0 10 20 30 40

FEET

"ELECTRONIC DATA PROVIDED"

CCS