ASSESSOR'S RECORD MAP — DETAIL 3

104-07

RIO ANTIGUA CONDOMINIUMS

LOTS 1101-16104 (61 UNITS) & COMMON AREAS A-LLL

UNSUBDIVIDED

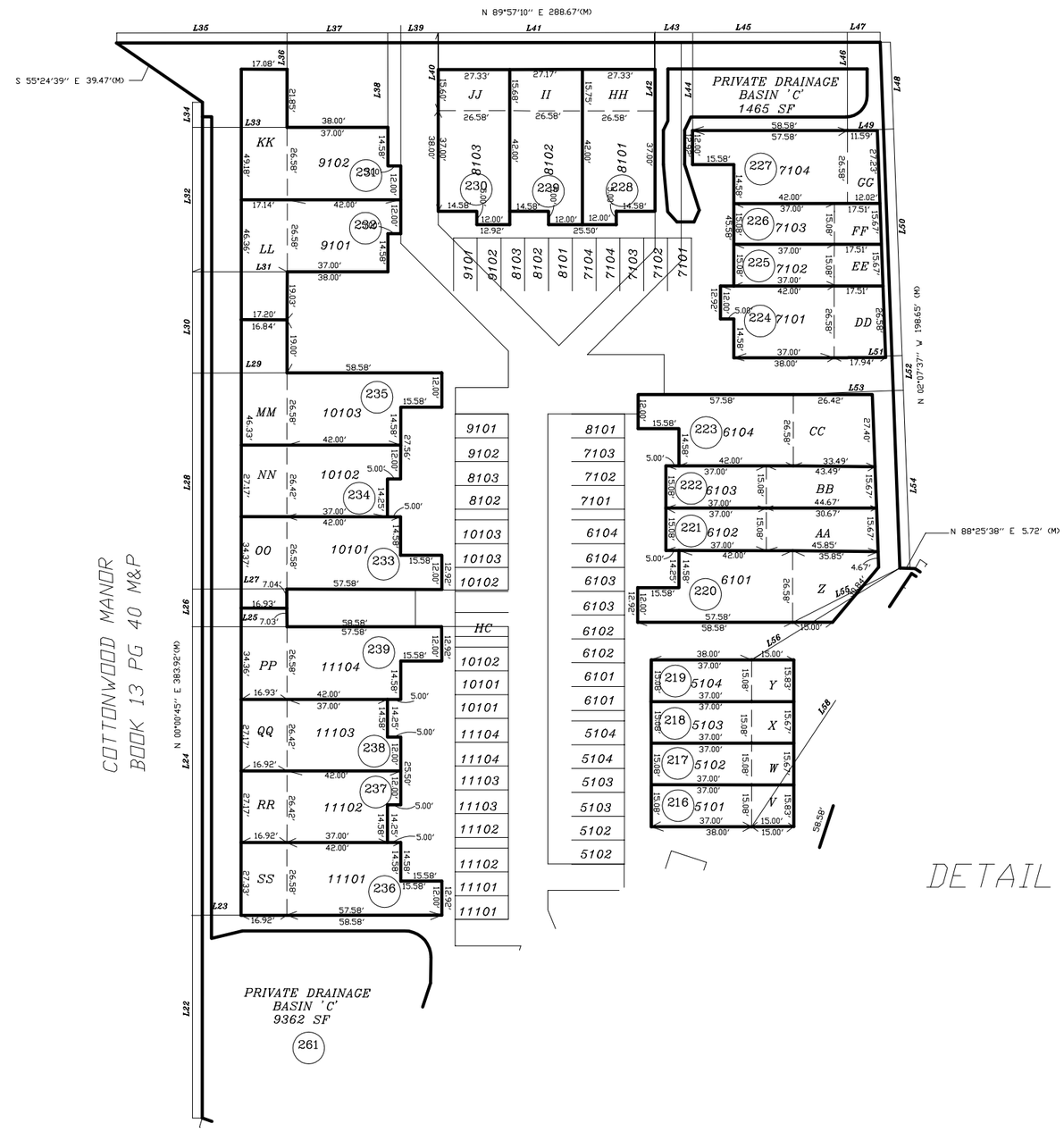

UNSUBDIVIDED

pima county assessor

SEE BOOK 64 PAGE 032 M&P 2009-1

S22,T13S,R13E

:\MP64\64032_03 09/11/08 DML

0 25 50 75 100

FEET

"ELECTRONIC DATA PROVIDED"

CCS