ASSESSOR'S RECORD MAP

122-13

ALVERNON & LEE OFFICES
LOTS 001-005 & COMMON AREA A & B

DETAIL 1

(RESUB 03/095 M&P)

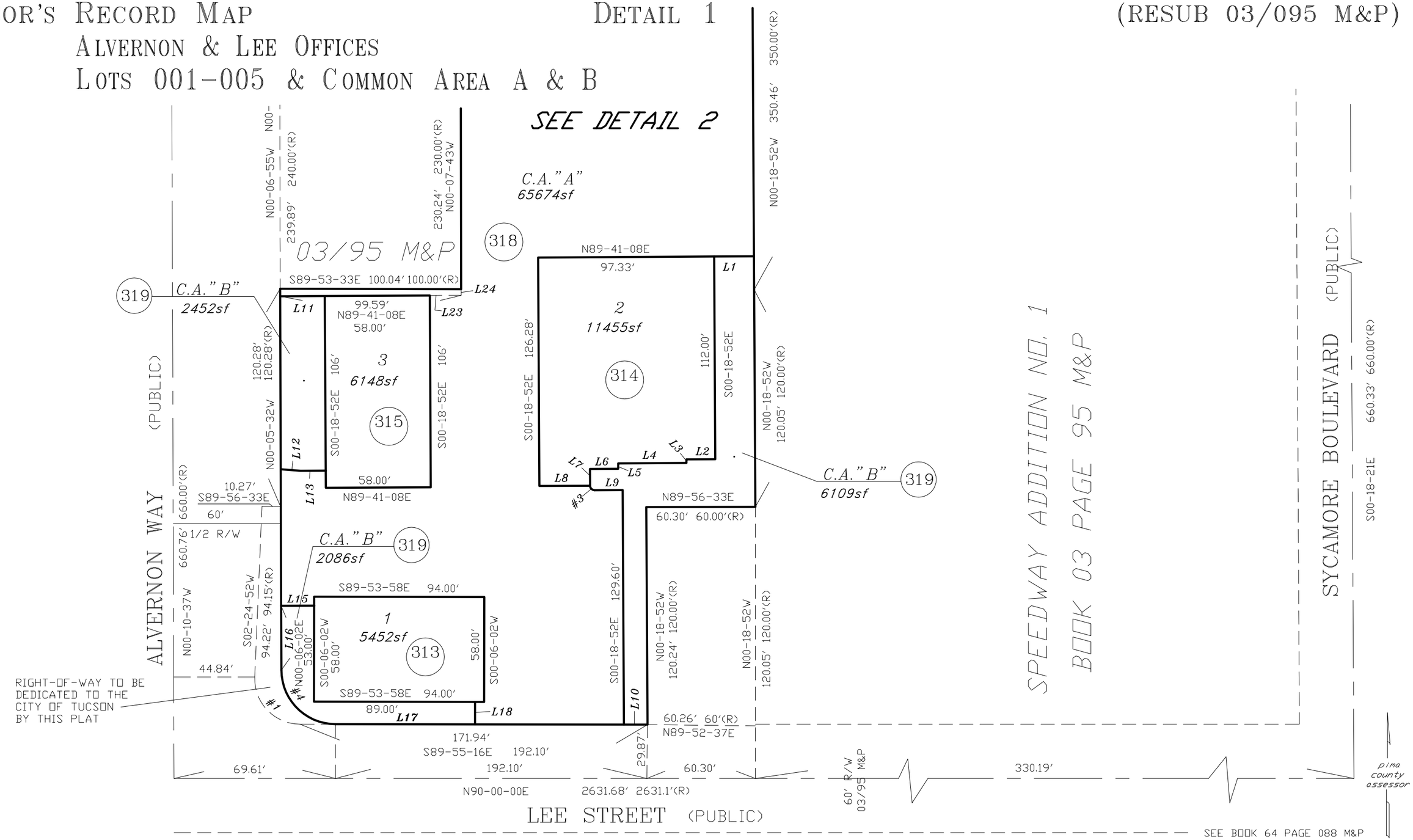

SEE BOOK 64 PAGE 088 M&P
2010-1

S03,T14S,R14E

:\MP64\64088_01- 06/14/11 DML

0 25 50 75 100
FEET

SPEEDWAY ADDITION NO. 1
BOOK 03 PAGE 95 M&P

CCS