ASSESSOR'S RECORD MAP

108-21

MESQUITE CORPORATE CENTRE CONDOMINIUMS
UNITS 123-126, UNITS 216-219 & COMMON AREA A
DETAIL 2 (SECOND FLOOR)

(RESUB OF 39/071 M&P)
(RESUB OF 55/064 M&P)

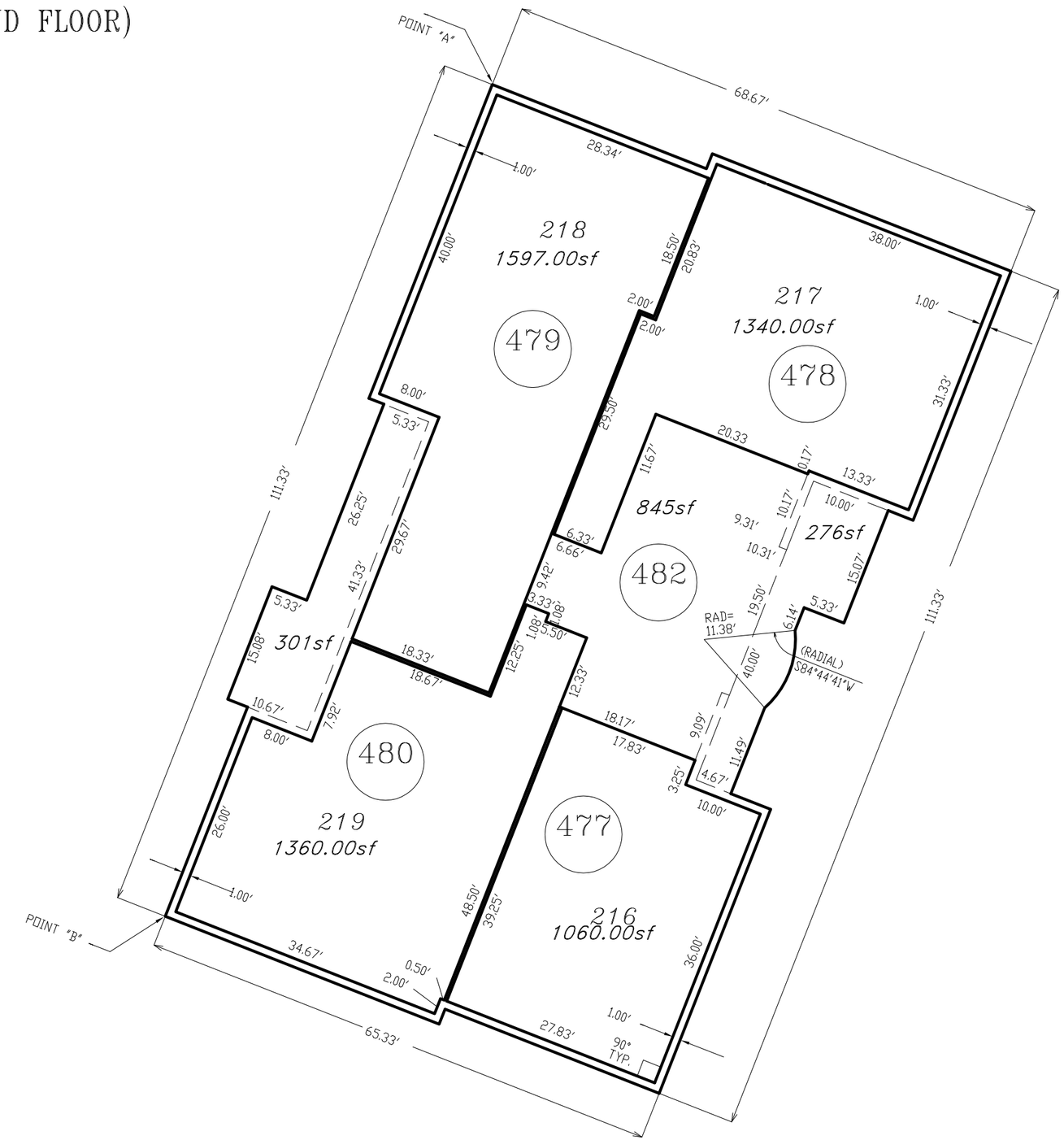

pima county assessor

SEE BOOK 56 PAGE 070 M&P
2003-1

S19,T13S,R14E

:\MP56\56070_02- 11/20/03 DML

0 15 30

FEET

"ELECTRONIC DATA PROVIDED"