ASSESSOR'S RECORD MAP

303-33

LOS ARROYOS CENTER
BLOCKS 001-005

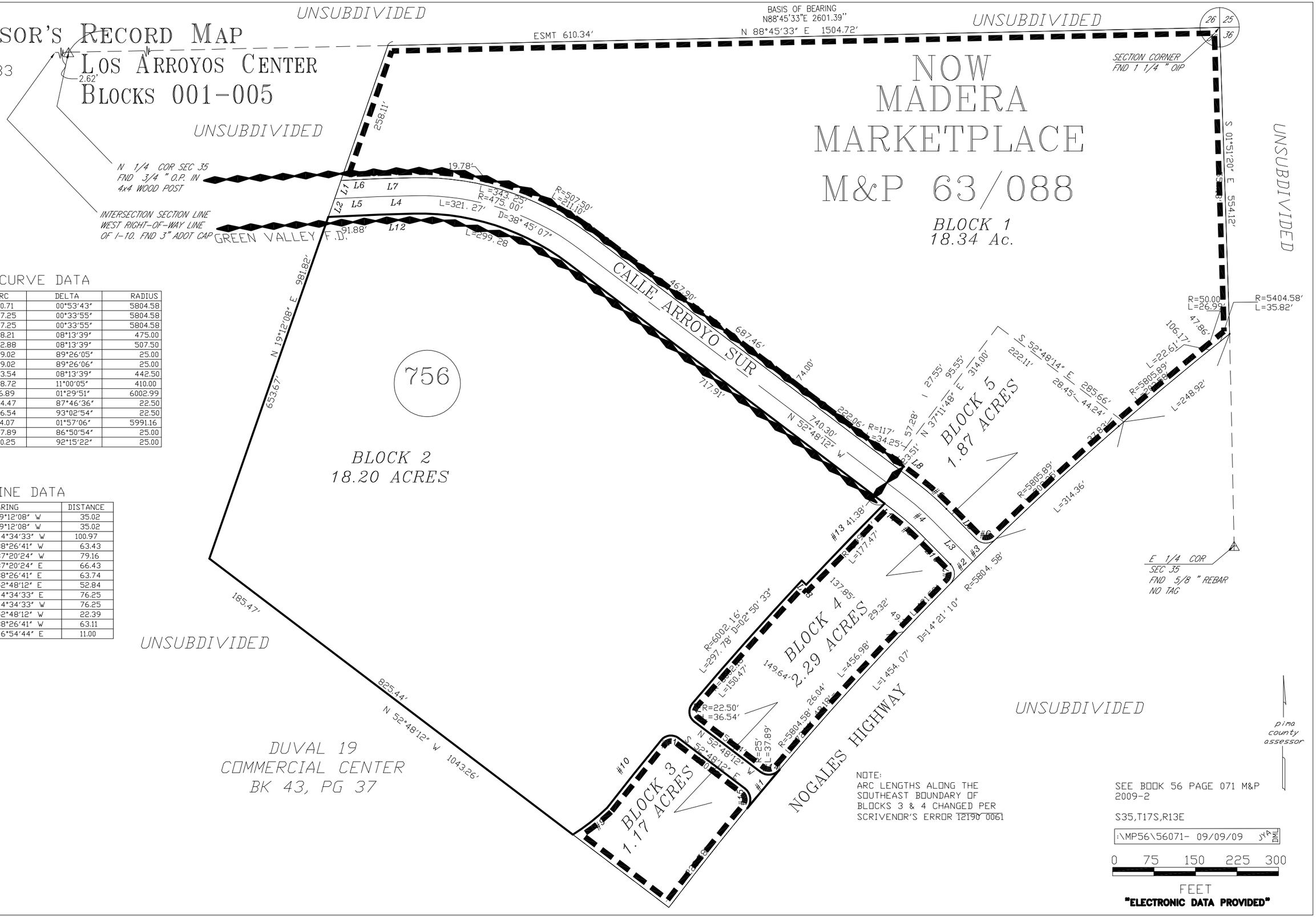

CURVE DATA

CURVE	ARC	DELTA	RADIUS
C1	90.71	00°53'43"	5804.58
C2	57.25	00°33'55"	5804.58
C3	57.25	00°33'55"	5804.58
C4	68.21	08°13'39"	475.00
C5	72.88	08°13'39"	507.50
C6	39.02	89°26'05"	25.00
C7	39.02	89°26'06"	25.00
C8	63.54	08°13'39"	442.50
C9	78.72	11°00'05"	410.00
C10	156.89	01°29'51"	6002.99
C11	34.47	87°46'36"	22.50
C12	36.54	93°02'54"	22.50
C13	204.07	01°57'06"	5991.16
C14	37.89	86°50'54"	25.00
C15	40.25	92°15'22"	25.00

LINE DATA

LINE	BEARING	DISTANCE
L1	S 19°12'08" W	35.02
L2	S 19°12'08" W	35.02
L3	N 44°34'33" W	100.97
L4	S 88°26'41" W	63.43
L5	S 87°20'24" W	79.16
L6	N 87°20'24" E	66.43
L7	N 88°26'41" E	63.74
L8	S 52°48'12" E	52.84
L9	S 44°34'33" E	76.25
L10	N 44°34'33" W	76.25
L11	N 52°48'12" W	22.39
L12	S 88°26'41" W	63.11
L13	S 46°54'44" E	11.00

NOTE:
ARC LENGTHS ALONG THE SOUTHEAST BOUNDARY OF BLOCKS 3 & 4 CHANGED PER SCRIVENOR'S ERROR 12190 0061

SEE BOOK 56 PAGE 071 M&P 2009-2

S35,T17S,R13E

:\MP56\56071- 09/09/09 JYA DMC

0 75 150 225 300

FEET

"ELECTRONIC DATA PROVIDED"