ASSESSOR'S RECORD MAP

222-22

SECTION 09, TOWNSHIP 11 SOUTH, RANGE 14 EAST
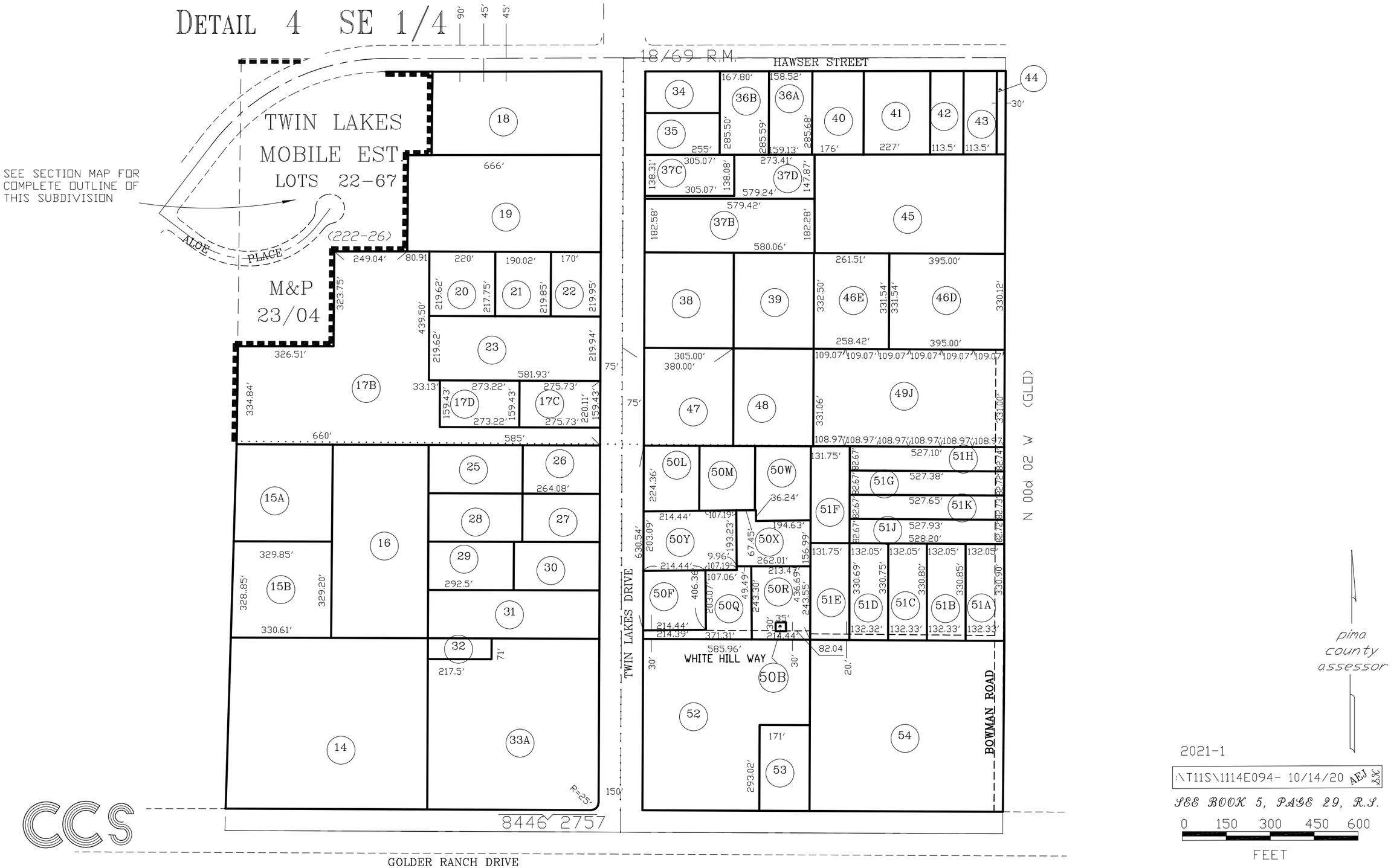
DETAIL 4 SE 1/4