ASSESSOR'S RECORD MAP

401-22
-23
-24
-26
-55

SECTION 22, TOWNSHIP 12 SOUTH, RANGE 06 WEST

(ALSO SEE MINING MAP FOR THIS SECTION - CODE: 401-21)

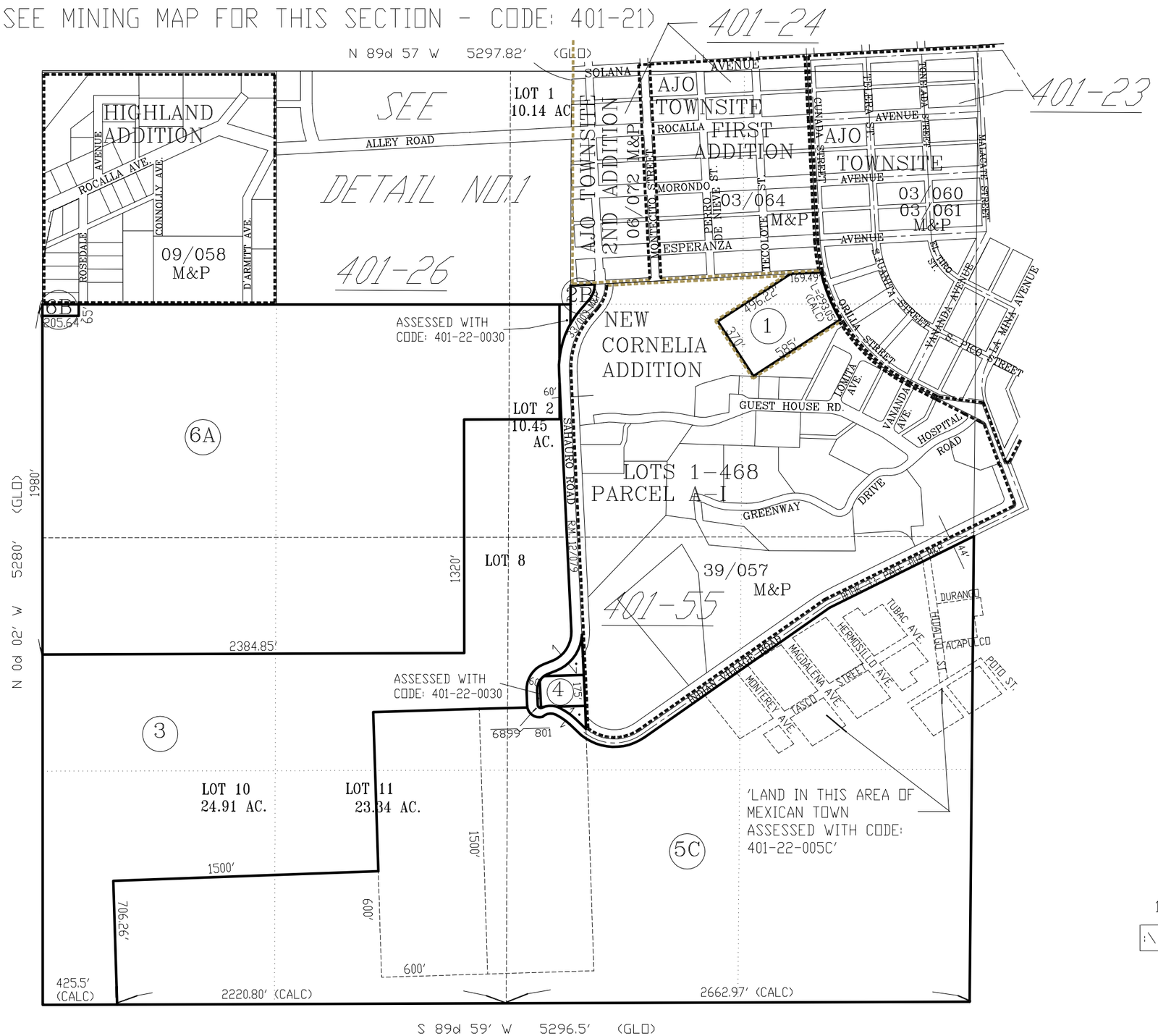

pima county assessor

1987-5

:\T12S\1206W22- 04/11/00 SG

0 300 600 900 1200

FEET