ASSESSOR'S RECORD MAP

215-01 SECTION 01, TOWNSHIP 12 SOUTH, RANGE 11 EAST

FORMERLY
202-31
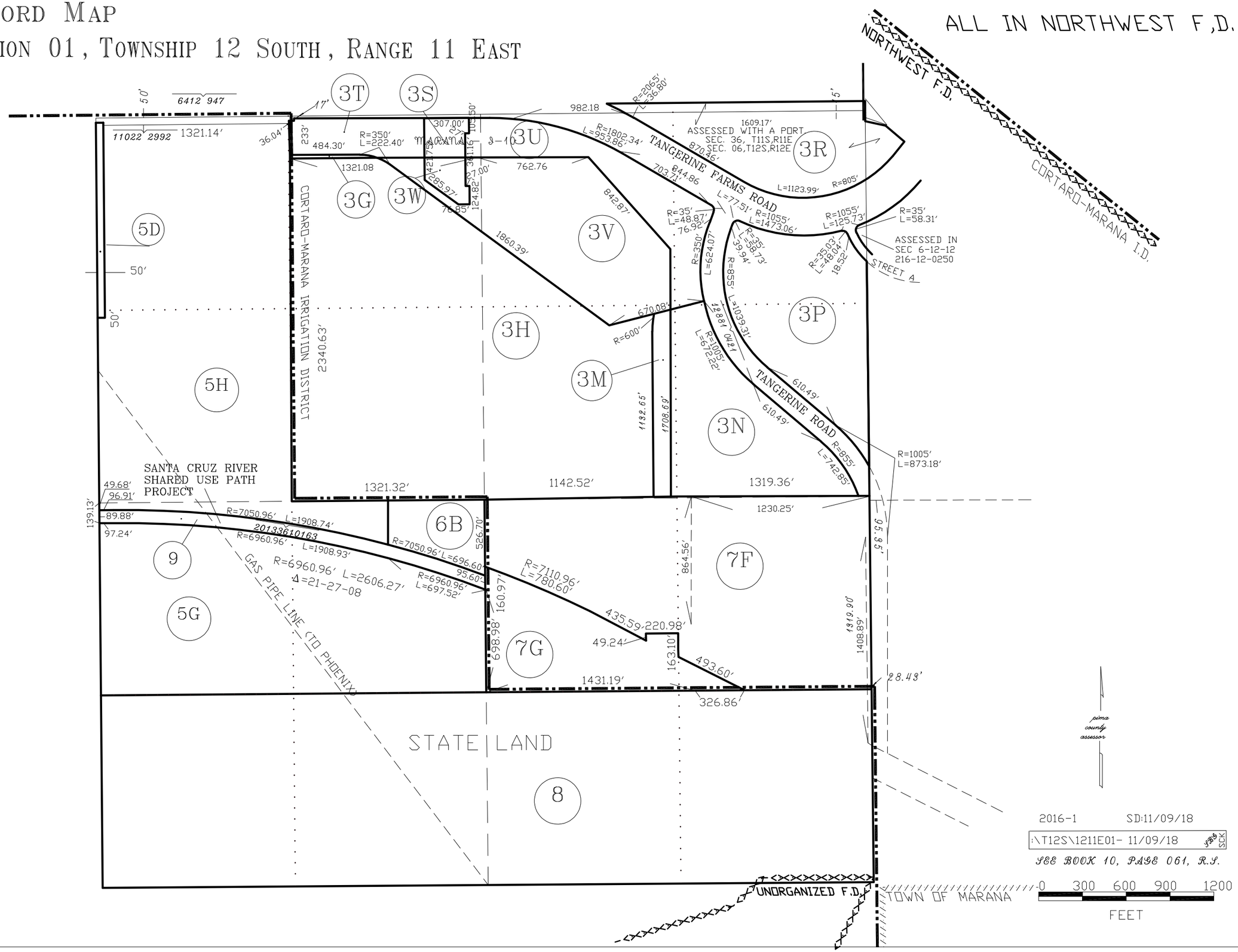
ALL IN NORTHWEST F.D.