ASSESSOR'S RECORD MAP
SECTION 33, TOWNSHIP 12 SOUTH, RANGE 11 EAST

215-33
-34
-35

FORMERLY
202-37

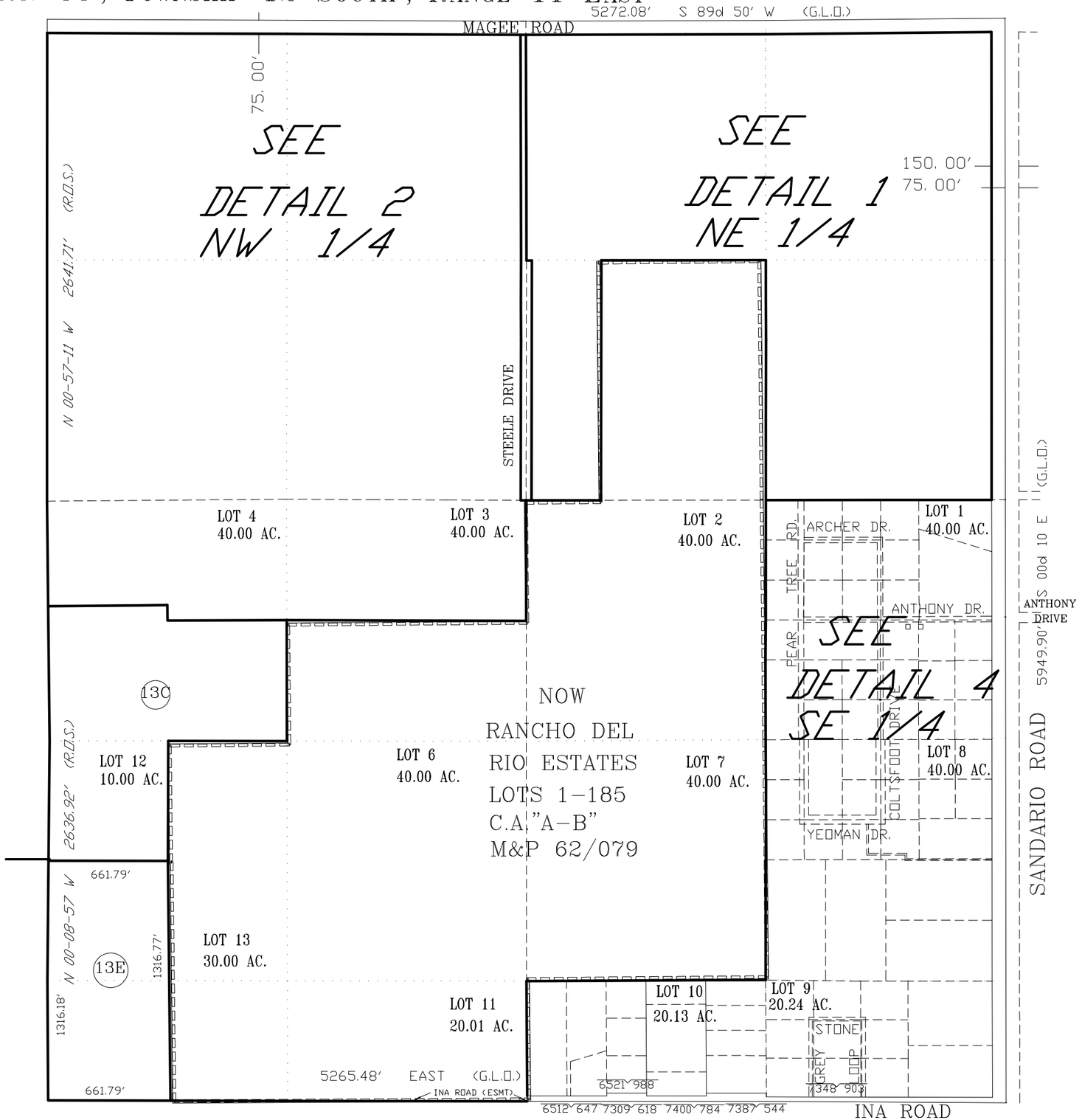

pima county assessor

2008-1

:\T12S\1211E33- 02/08/08 EA DF

SEE BOOK 01, PAGE 061, R.S.
SEE BOOK 11, PAGE 078, R.S.

0 300 600 900 1200
FEET