ASSESSOR'S RECORD MAP
SECTION 06, TOWNSHIP 12 SOUTH, RANGE 13 EAST

224-13
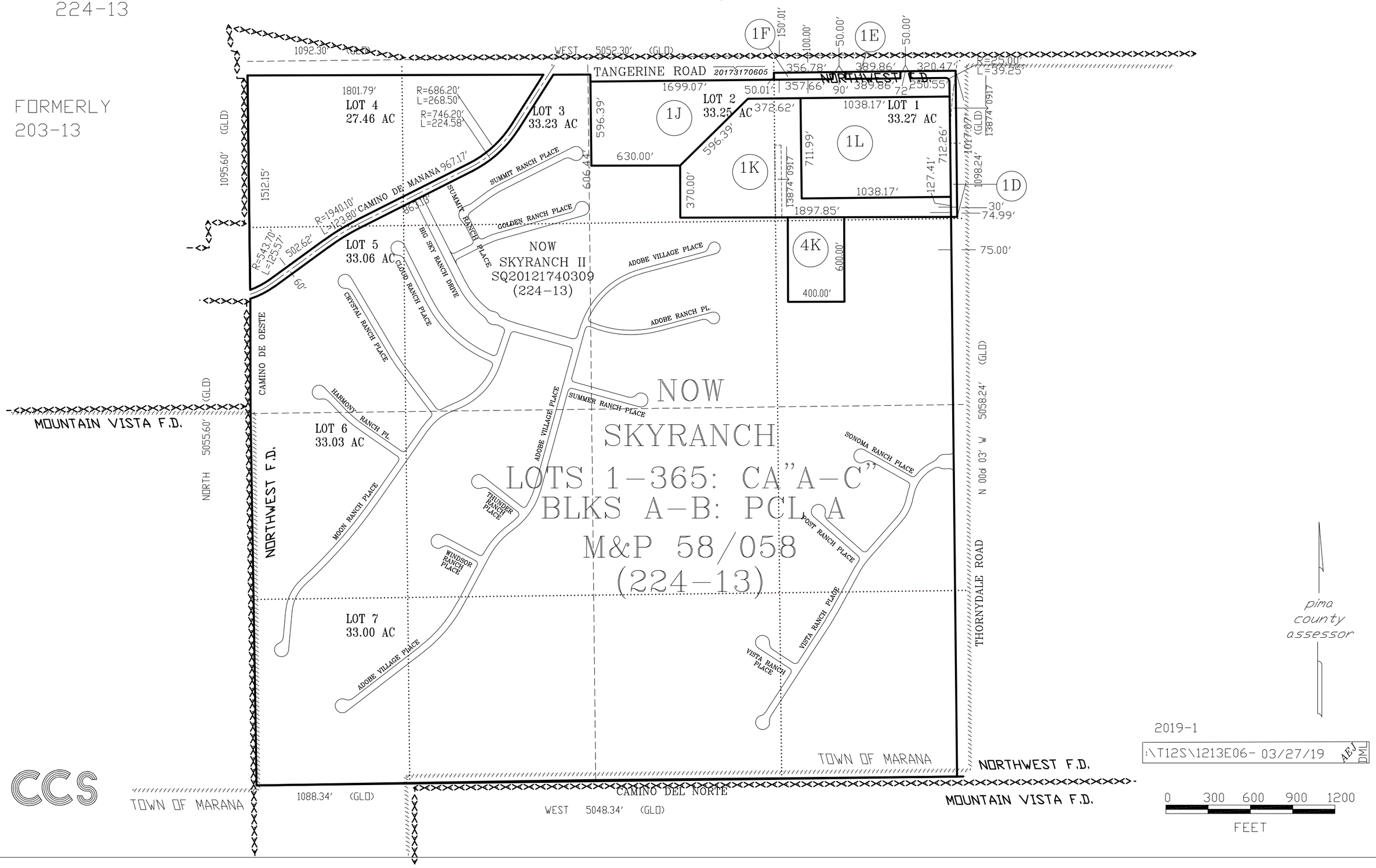
FORMERLY
203-13