ASSESSOR'S RECORD MAP

225-36

SECTION 31, TOWNSHIP 12 SOUTH, RANGE 13 EAST
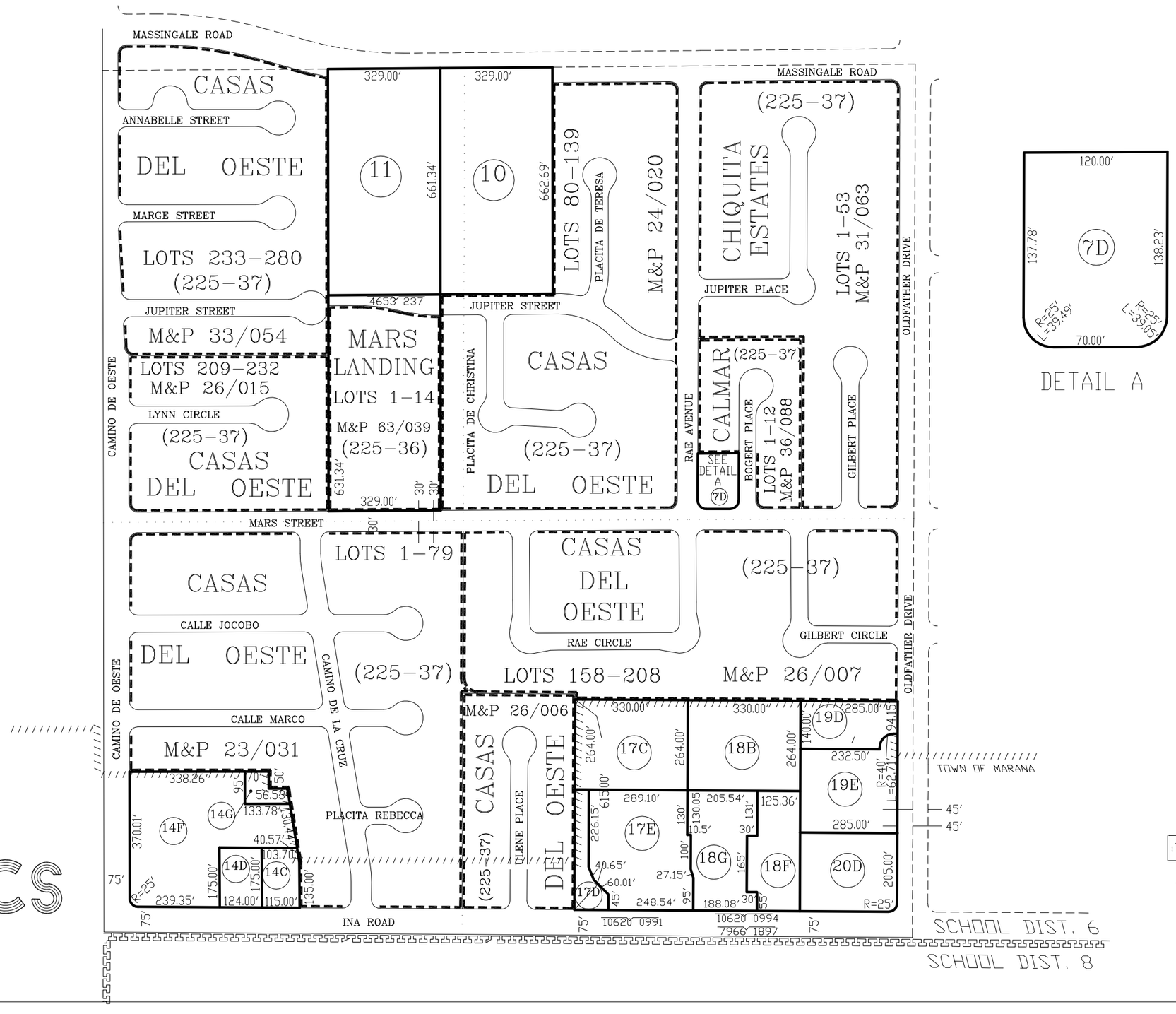
DETAIL 1 (SW1/4)