ASSESSOR'S RECORD MAP

213-13

SECTION 09, TOWNSHIP 13 SOUTH, RANGE 11 EAST

DETAIL 2 (NW1/4)

FORMERLY
204-05

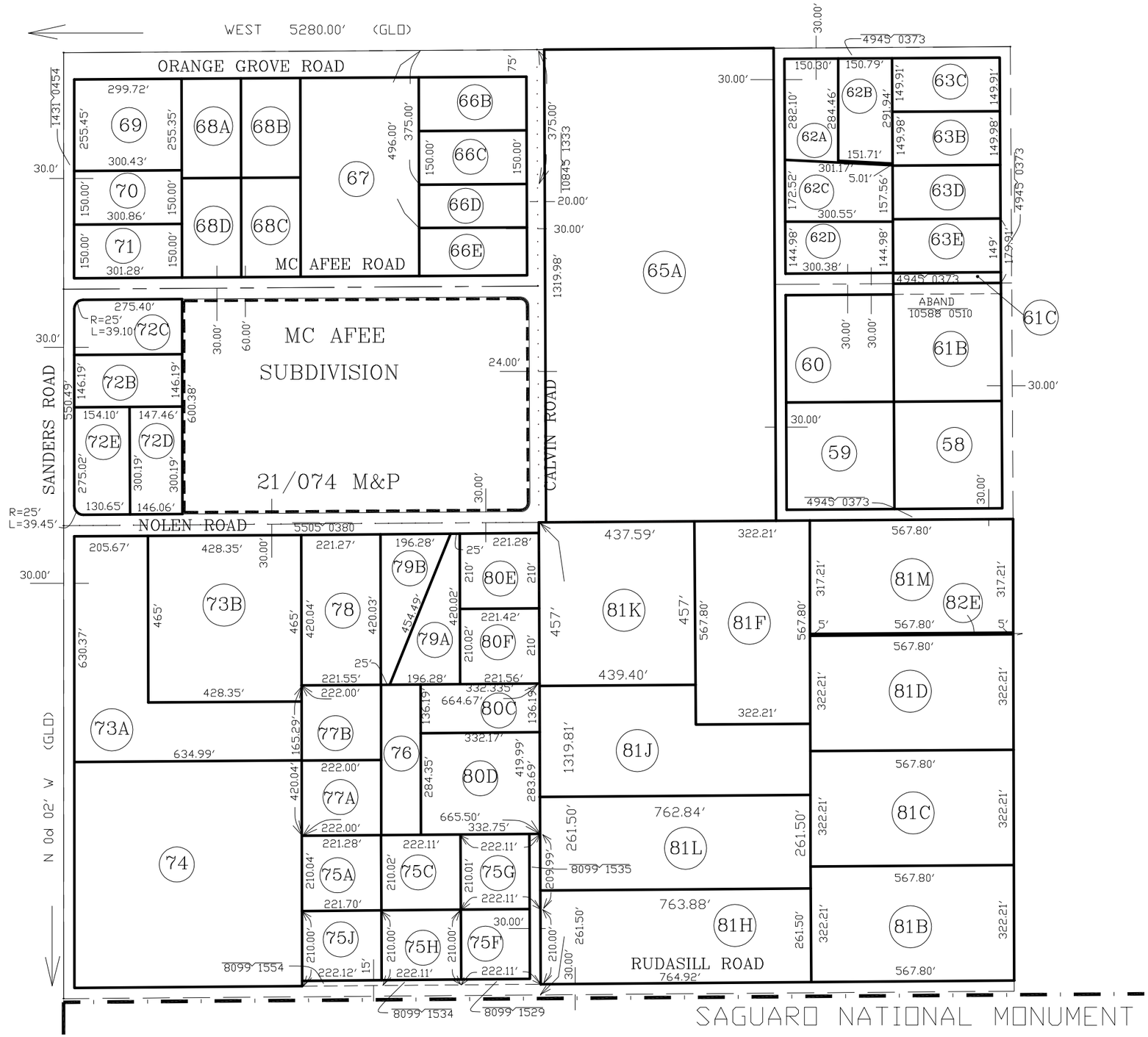

CCS