ASSESSOR'S RECORD MAP

212-38

FORMERLY
204-53

SECTION 31, TOWNSHIP 14 SOUTH, RANGE 12 EAST

DETAIL 2 (NW1/4)

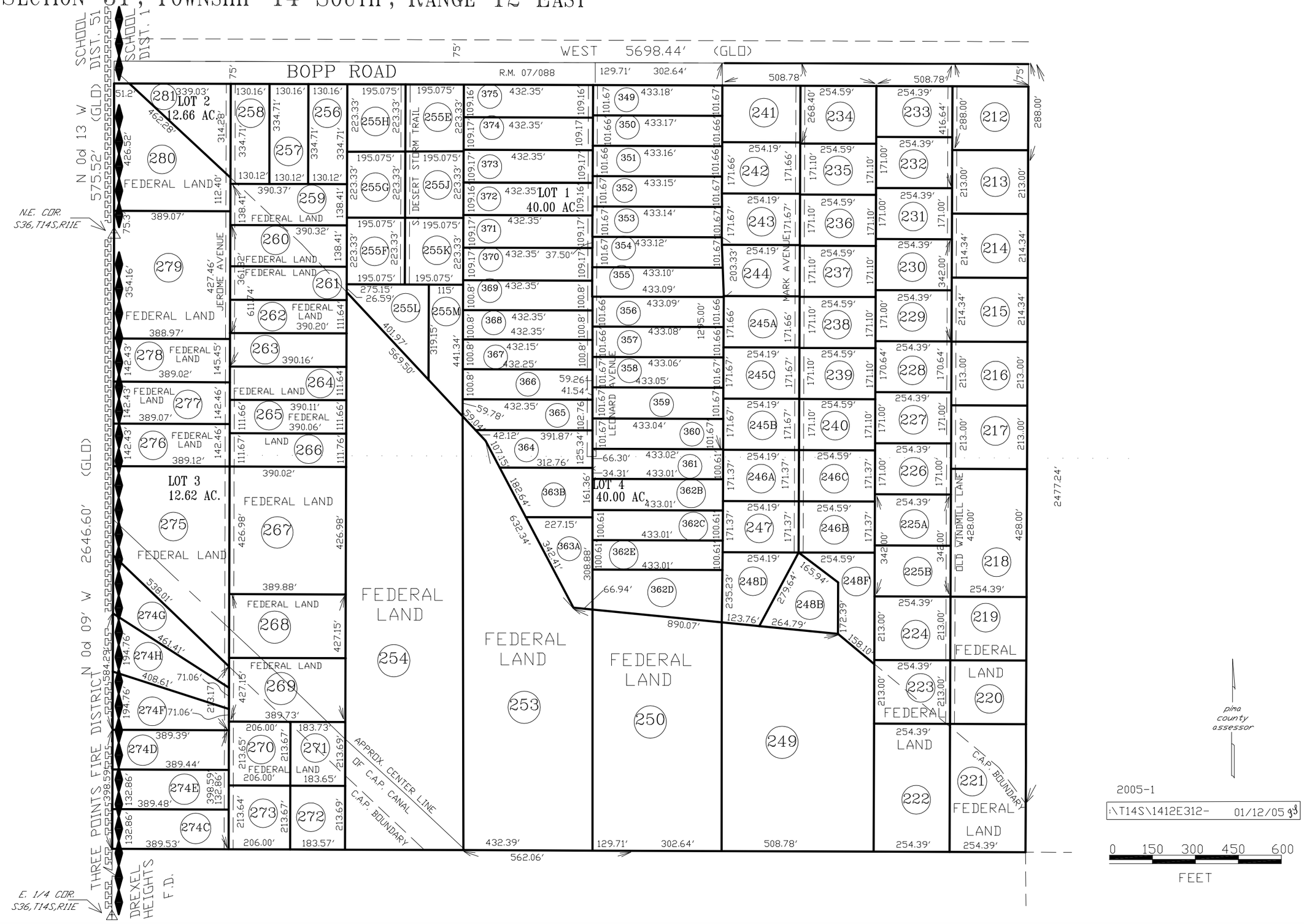

CCS