ASSESSOR'S RECORD MAP

119-01
3/13

SECTION 25, TOWNSHIP 14 SOUTH, RANGE 13 EAST

DETAIL No. 3, SW 1/4 NE 1/4

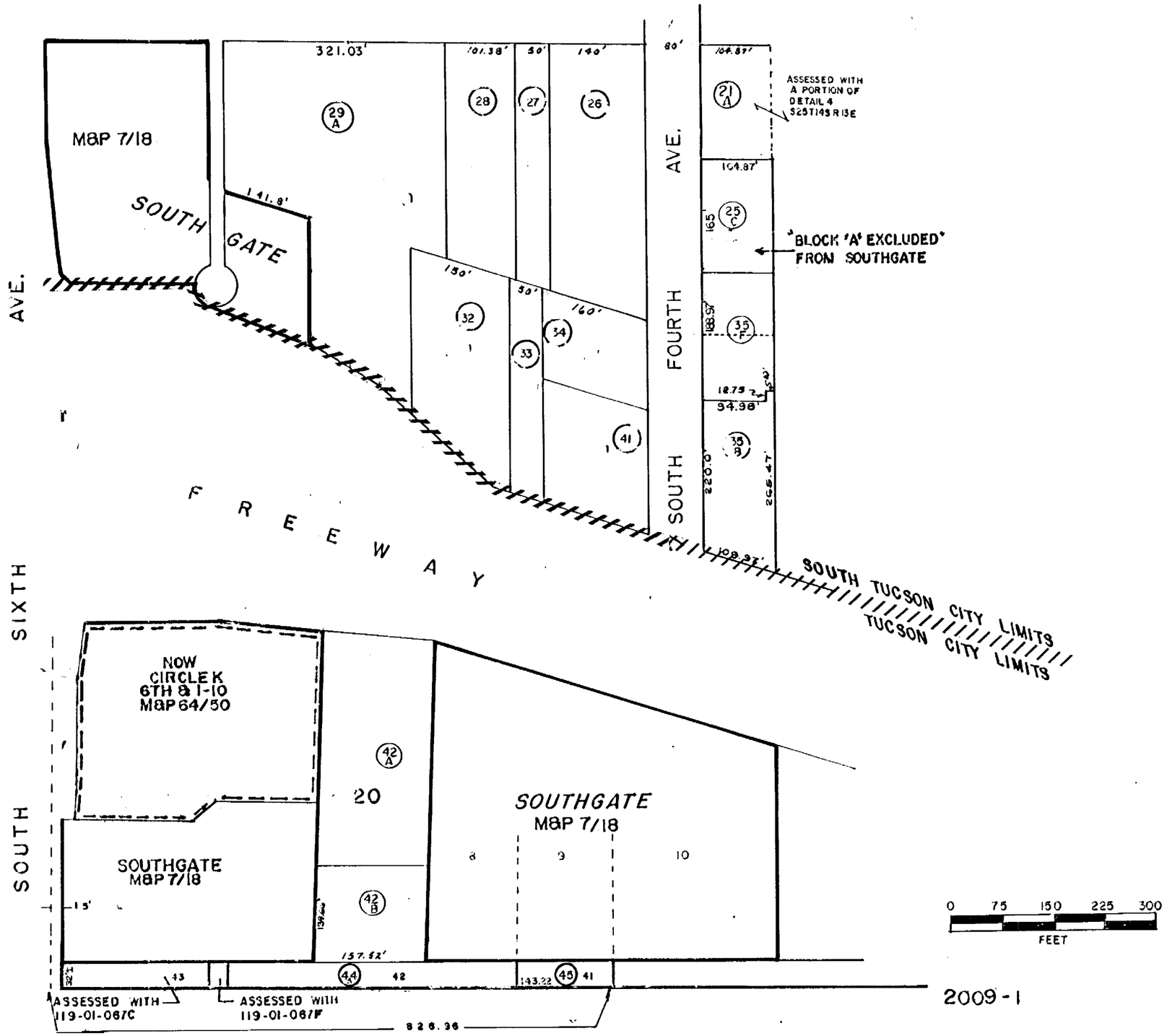

2009-1

141325 003
SCANNED

M14132513