ASSESSOR'S RECORD MAP

140-05
-08
-09

FORMERLY-
139-07

SECTION 4, TOWNSHIP 15 SOUTH, RANGE 14 EAST

DETAIL NO. 1

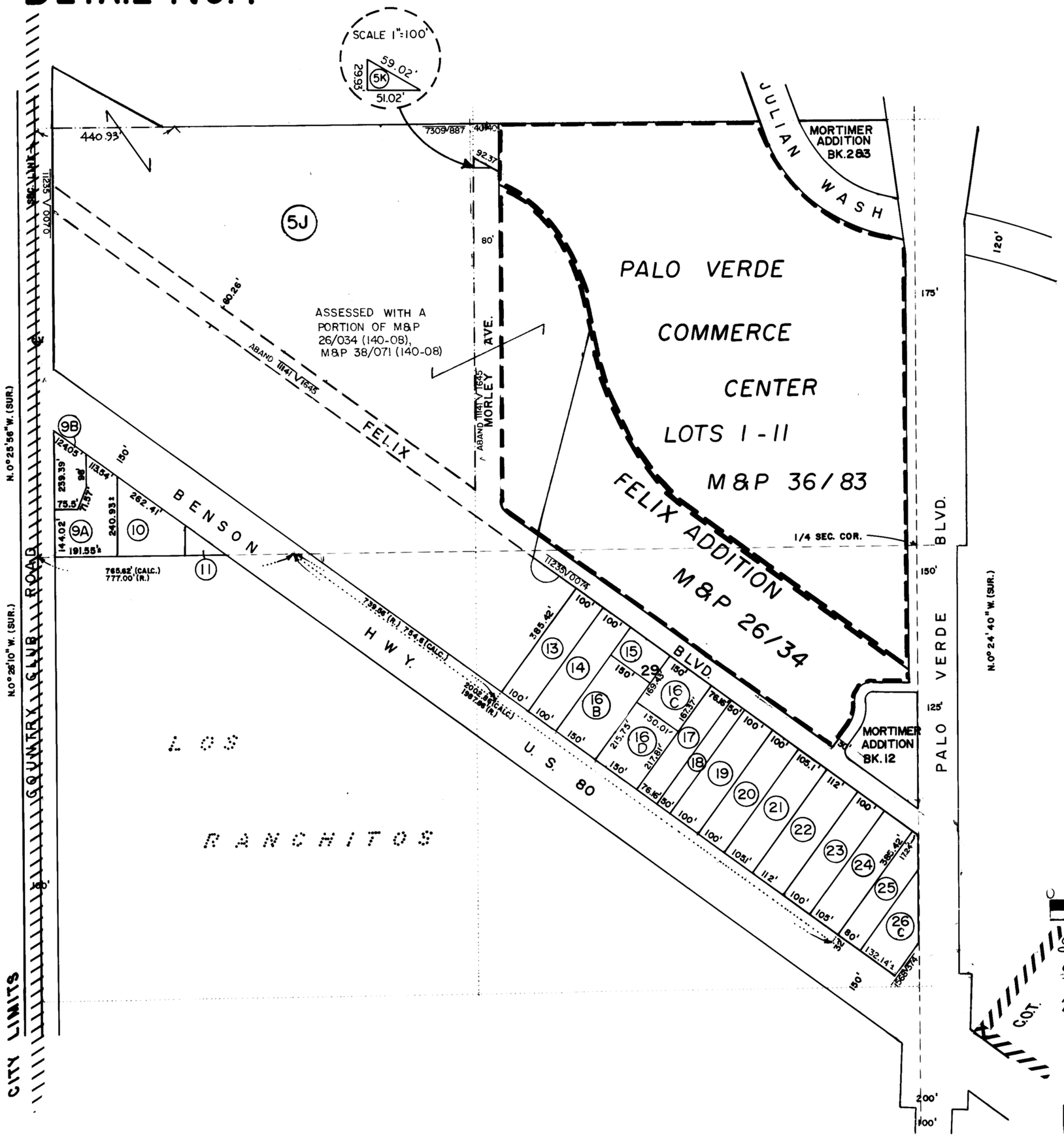

[redacted]

SCANNED

M1514041