ASSESSOR'S RECORD MAP

301-76 NE4
-76 NW4
-77 SW4
-79 SE4

FORMERLY
301-19

SECTION 12, TOWNSHIP 16 SOUTH, RANGE 10 EAST

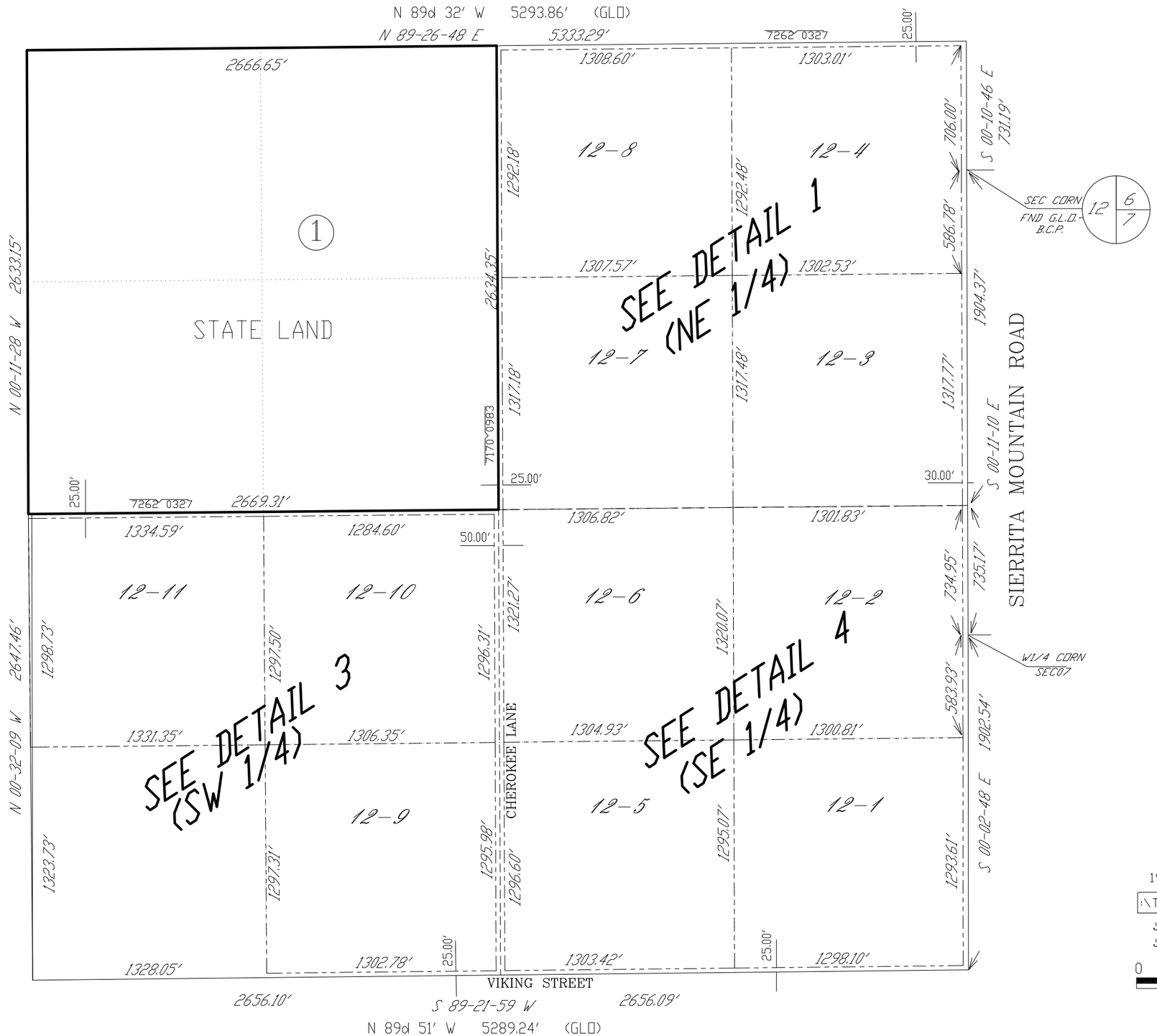

CCS