ASSESSOR'S RECORD MAP

303-12
2/6

SECTION 6, TOWNSHIP 16 SOUTH, RANGE 14 EAST
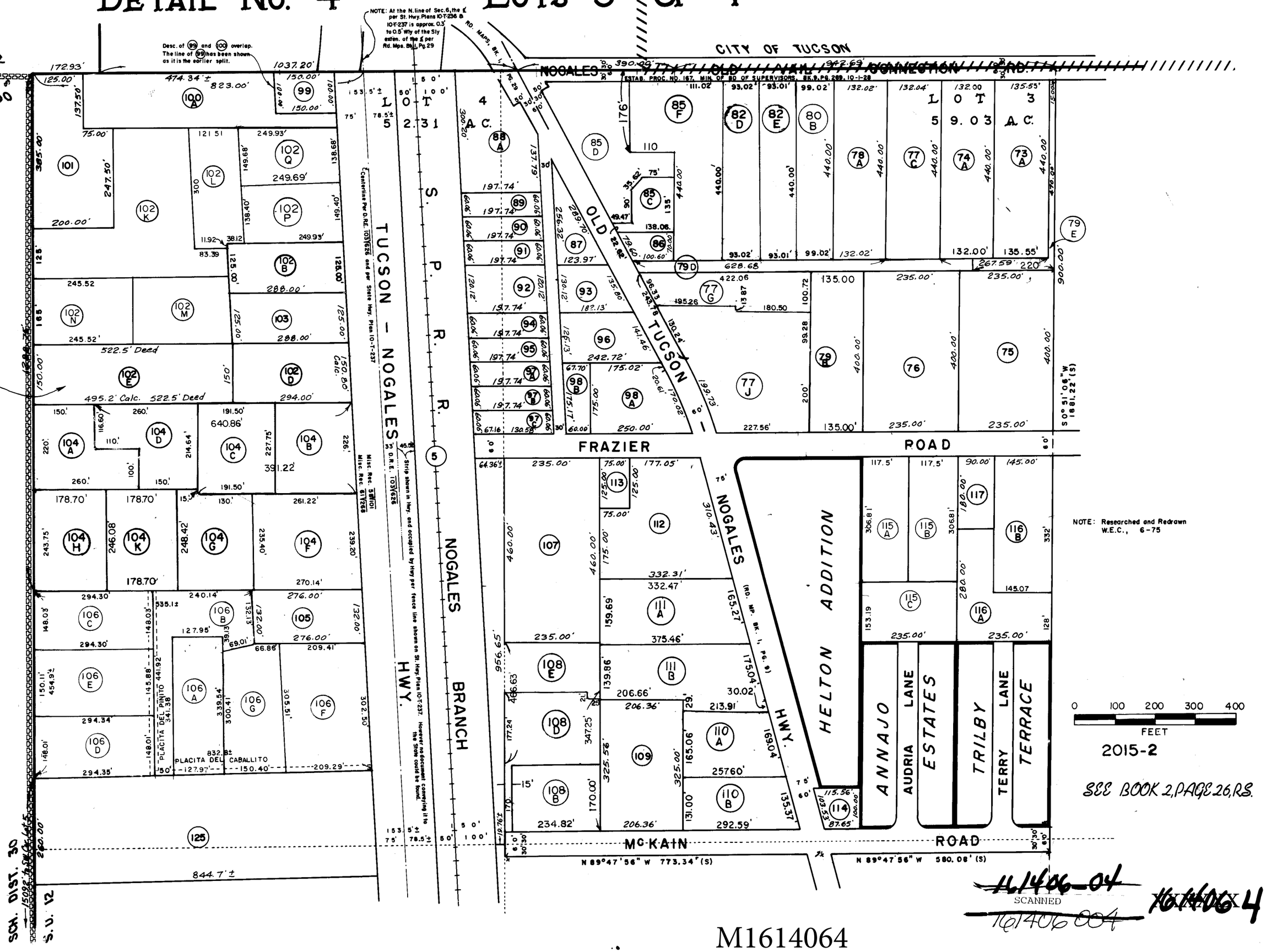
DETAIL No. 4 LOTS 3 & 4