ASSESSOR'S RECORD MAP

304-43

SECTION 31, TOWNSHIP 19 SOUTH, RANGE 13 EAST
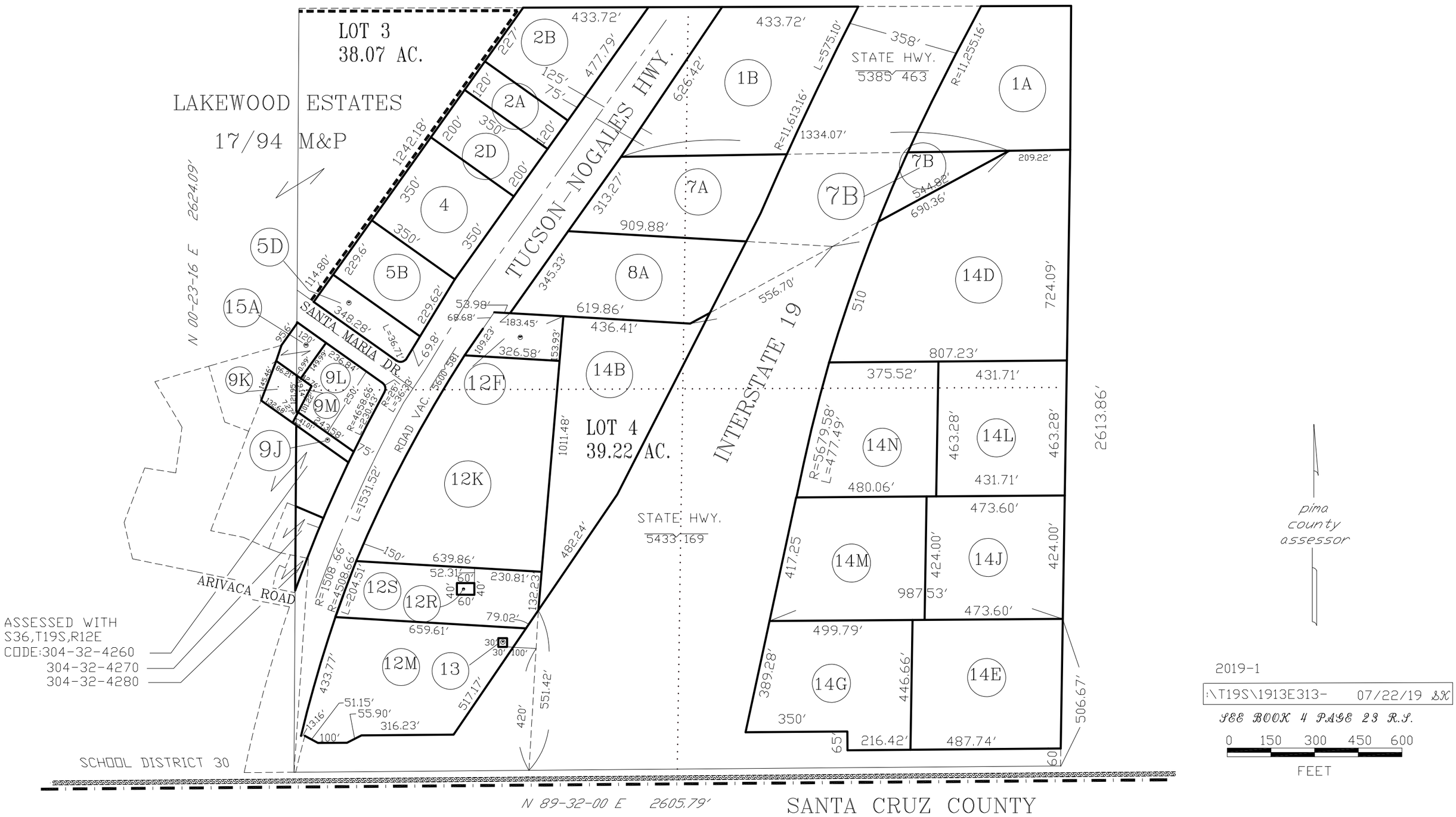
DETAIL 1
SW 1/4